

P28373 - Wilton

P28373 - Wilton
1 of 3

Internal Info: - Band 1

NOTES

MATERIAL REQUIRED: -
18.6 sq m
22.2 sq yds
13.5 sq m Key Stone price.
5.1 sq m Standard price.
PLUS 1 carton of 9.5mm strips @ List price.

Inner tiles
MB14 305mm x 305mm tile



■ KU49 51mm x 51mm key square
Layout to be formed on site from this set of full clip corner tiles.

Border tiles

KU49 9.5mm(3/8") x 915mm Border strips 36 off (1 Carton)
(2.5mm gauge bevelled.)

MB14 82.5mm(3.25") x 915mm Border mid. 18 off

Perimeter tiles

MB14 152mm(6") x 915mm perim. strips 28 off
(Site fitted to approx 110mm finished perim)
ALL 2.5mm gauge bevelled.

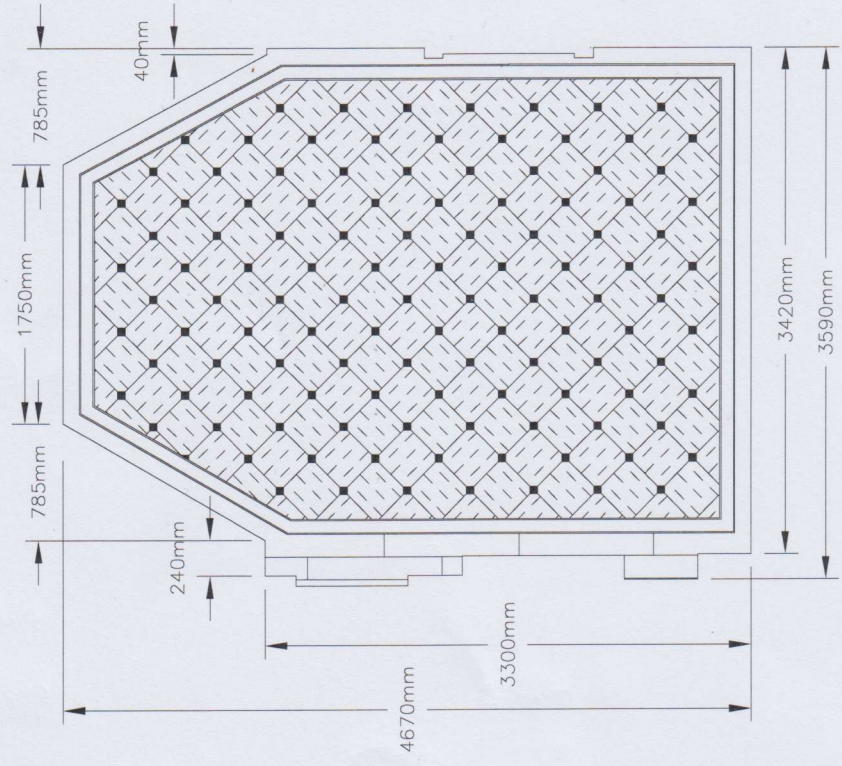

APPROVAL DRAWING ONLY
NOT FOR MANUFACTURE

As far as possible, accurate assessment of the amount of material required to install the floor shown has been made. Invoices will show the total amount of material supplied including wastage and will be prepared on the basis of the drawings and dimensions stated. All perimeter material will require cutting to suit on site. All border strips are supplied in full 36"(914mm) lengths and must be trimmed and mitred to suit on site unless otherwise stated. To ensure compatibility of AMTICO design floor components it is essential to quote this drawing number when placing order. All dimensions are in millimetres unless otherwise stated. Tolerances: - 0"-9" (0mm-229mm) ± 0.01" (0.25mm) 9"-12" (225mm-305mm) ± 0.015" (0.375mm) 12" > (305mm) ± 0.020" (0.5mm)

amtico

Amtico International
Kingfield Road
Coventry CV6 5AA
Tel: (024)76861501
Fax: (024)76861558

CLIENT

MR CARPET

TITLE
MATERIAL ESTIMATE
BATHROOM AREA
KEY STONE LAYOUT

DESIGN NSD

SCALE 1:50

DMCC DRAWN	DMCC	DATE	27/9/18
DMCC	DRG No. C0918-089	REV	2
DRN	This layout is copyright and should not be reproduced or contents disclosed, either party or fully, without the written authority of AMTICO International, Kingfield Road, Coventry, CV6 5AA.		

4				
3				
2	1/2	BORDER WIDTHS ADJUSTED	DMCC	
1	30/1	DIMENSIONS ADJUSTED	DMCC	
REV	DATE	REASON FOR CHANGE	DRN	

Job No: P28373
Name: Wilton

Address:
Tel:
Sheet: of:
3 of 3

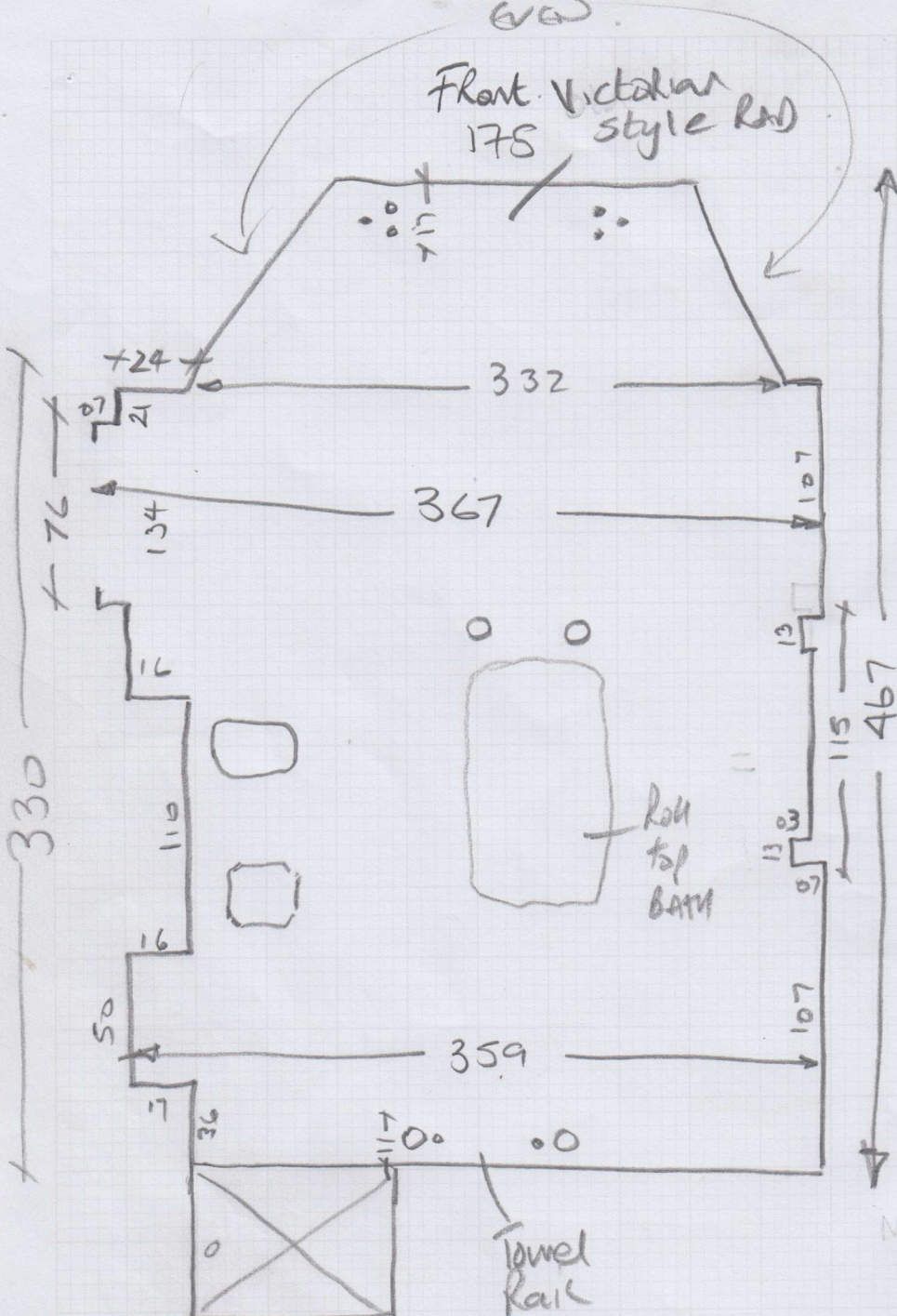

Key stone - Small
305 x 305 Tile
51 x 51 Key

(A) Mirabelle Creme
AROSMB14

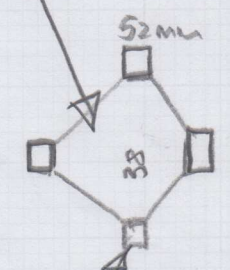

(B) Kura opium
AROSKU49

MBH
82.50mm
Center

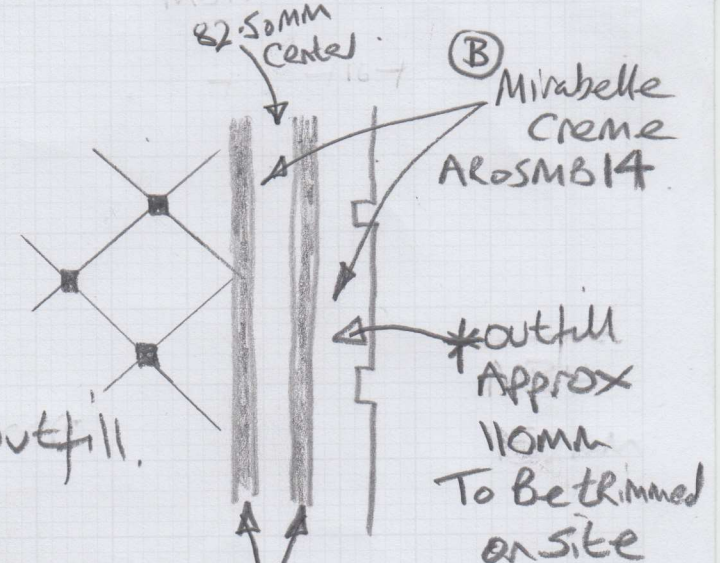

Clipped corner
10 Tiles long
7 Tiles wide

* Double trim border Approx
10cm wide + Approx 11cm outfill.

Uplift existing Antico + Ply
Lay New Ply + feather
+ New Antico

(A) Kura opium
AROSKU49
9.5mm Stripping.