

PHASE 2 - 22/5

P28480  
Williams

1 of 6

Nepal - Kanpur  
Col. KAN-624

- Cut Plan ① 1160 x 500
- Cut Plan ② 520 x 500
- Cut Plan ③ 1080 x 500
- Cut Plan ④ 715 x 500
- Bed 5 450 x 500
- 3925 x 500
- = 196.25M<sup>2</sup>

Roll	Separate Cuts
30m	
1160	520
1080	450
715	
<u>29.55</u>	

\* Cut down w/ W/H to 80cm & send for Whipping  
KK to collect on 14/5 + Deliver back  
for fitting on 16/5.

3

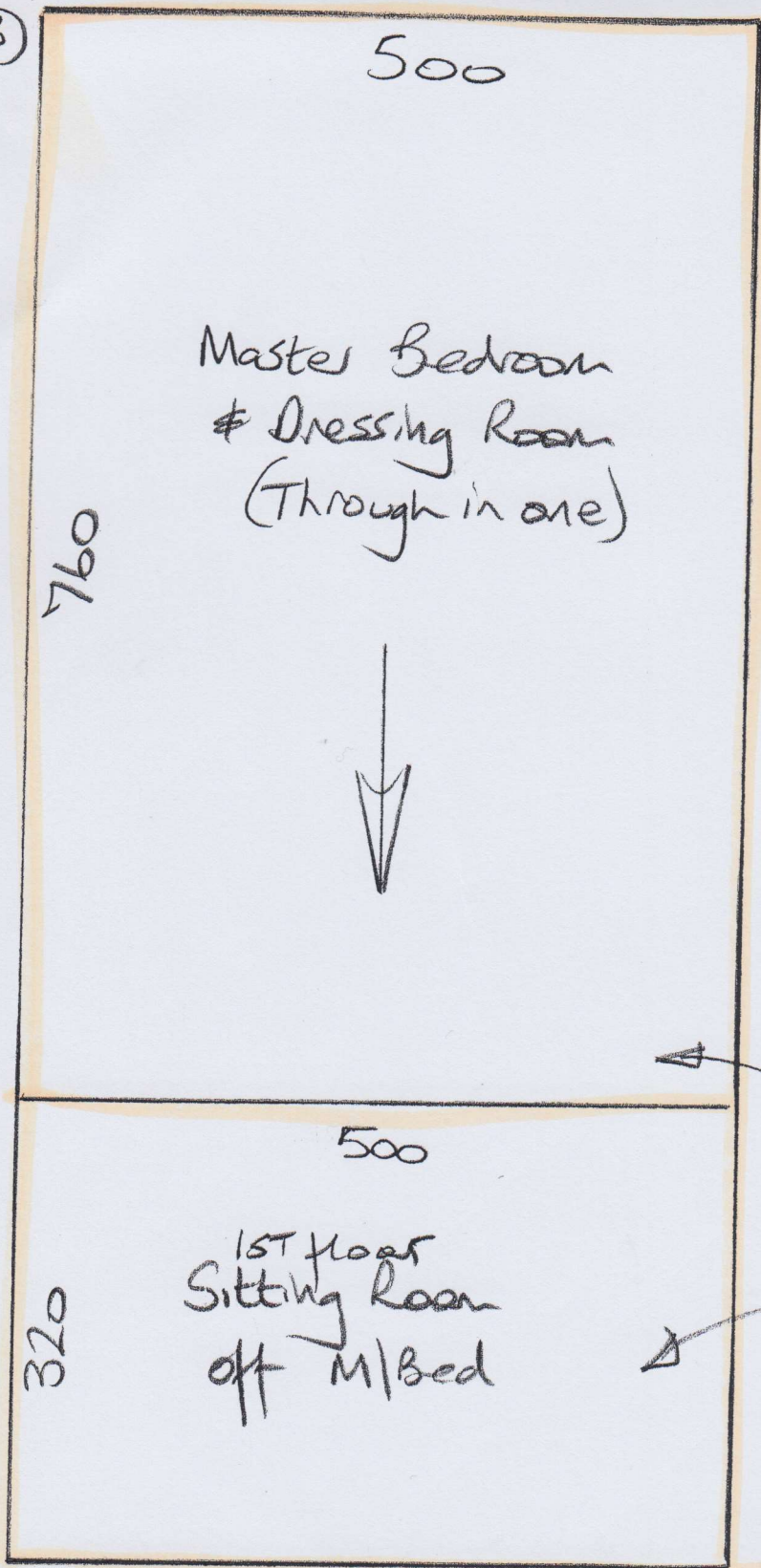

P28480  
Williams

2 of 6

Nepal - Kanpur  
Col. KAN - 624

Revised  
Cutting Plan  
for the 1080m  
piece

\* Fit Master Bed  
& Dressing Room  
at later date

\* Store at WH  
until until then

\* Must mark up  
with Job No

# 1ST floor landing (1:50 Scale)

P28480  
Williams

3 of 6

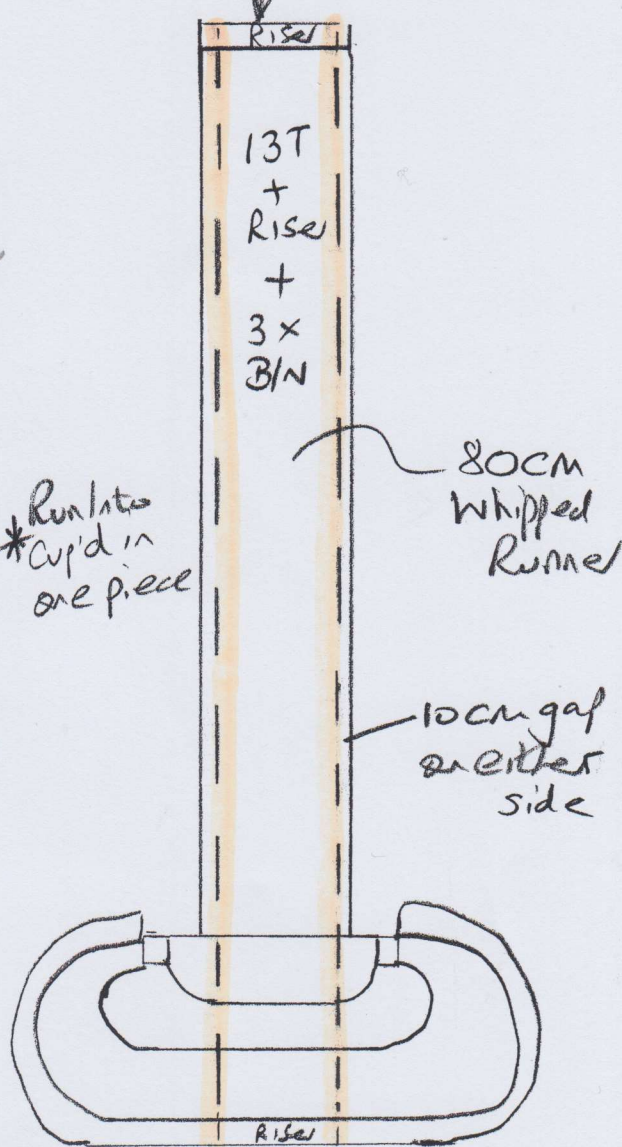
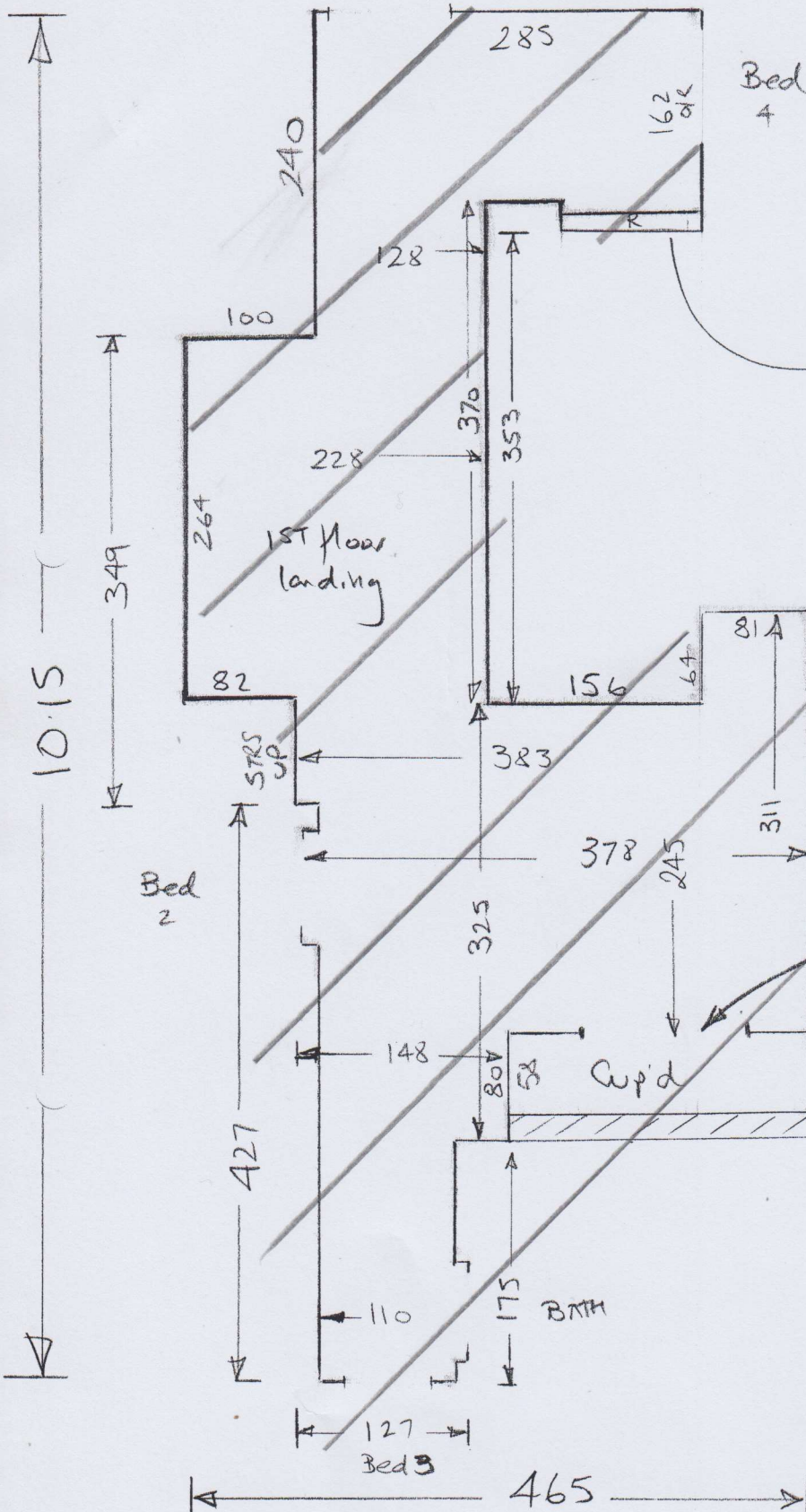

Runner to go all the way down to meet the wood floor in Hall



WT Room Bed 3 + Sitting Room

P28480  
WILLIAMS

5 of 6

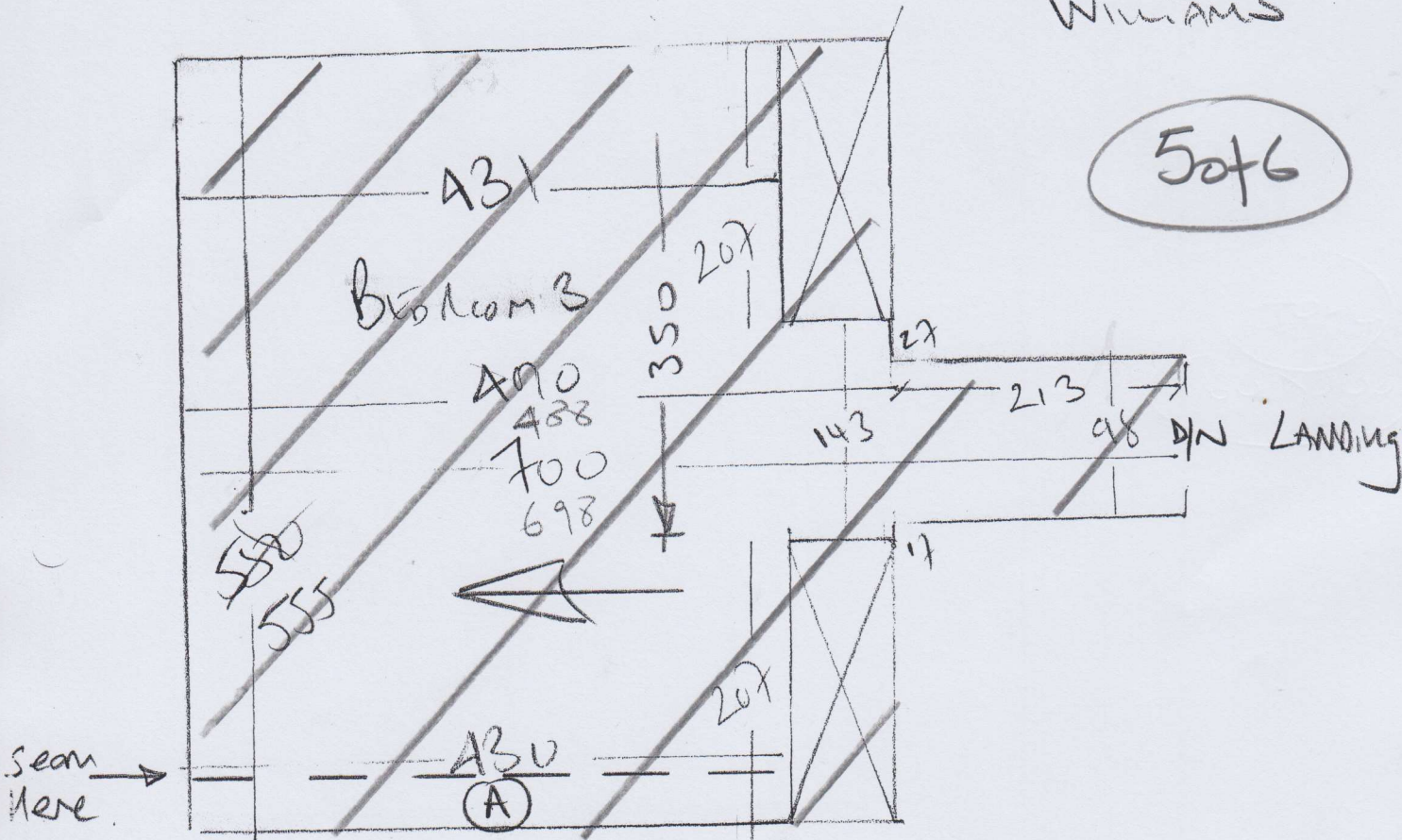

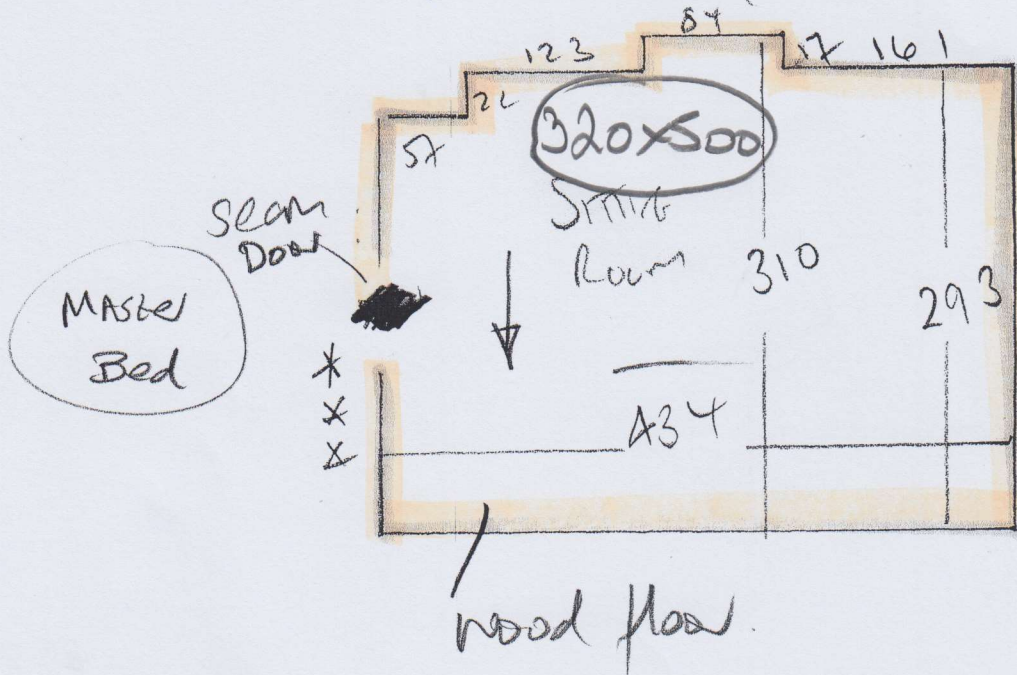

Sitting Room (off MASTER BED)



 = Nepal Kanpur - KAN-624

 = Freedom Twist - Ivory

 = Islay - Doeskin

 = Signature - Pebble

P28480  
WILLIAMS

6016

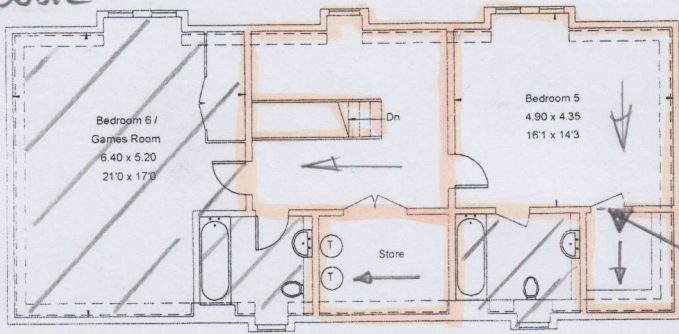

Second Floor

 = Reduced headroom below 1.5m / 5'0

SEAM DOORWAY

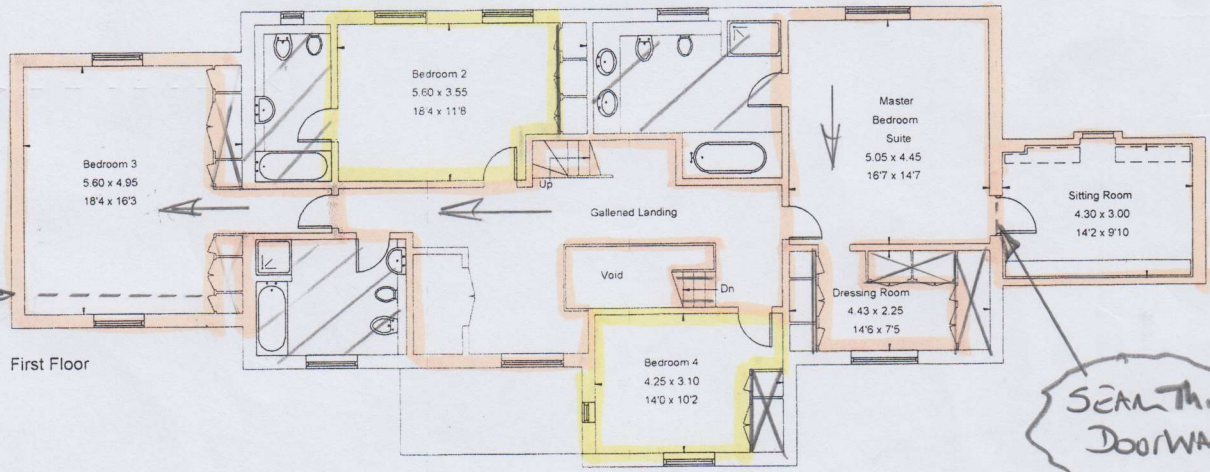

First Floor

SEAM THIS DOORWAY

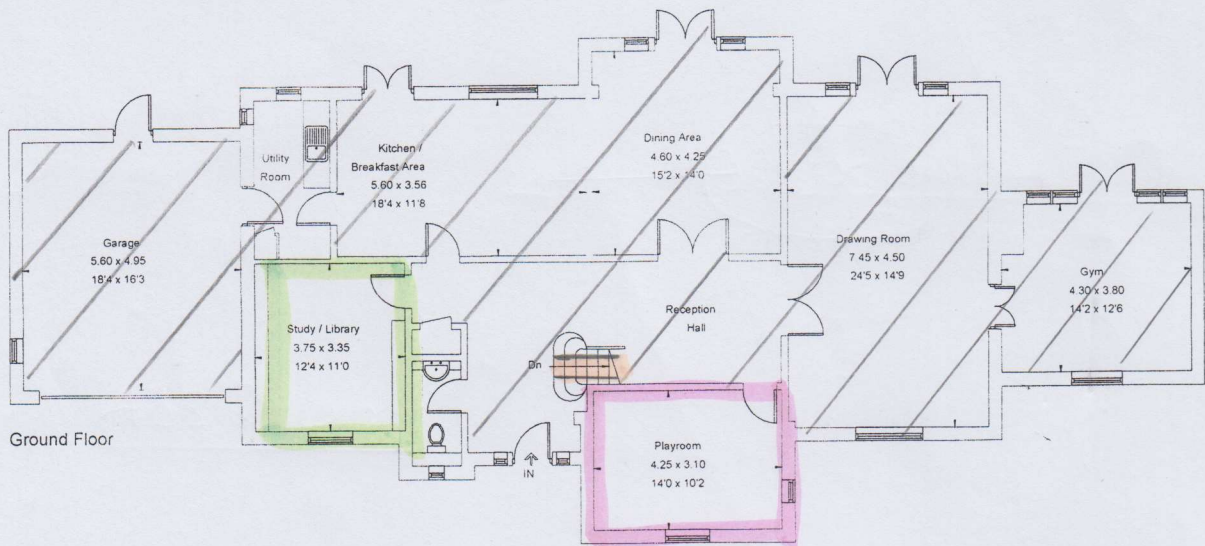

Ground Floor

SATIN  
Send photo