

①

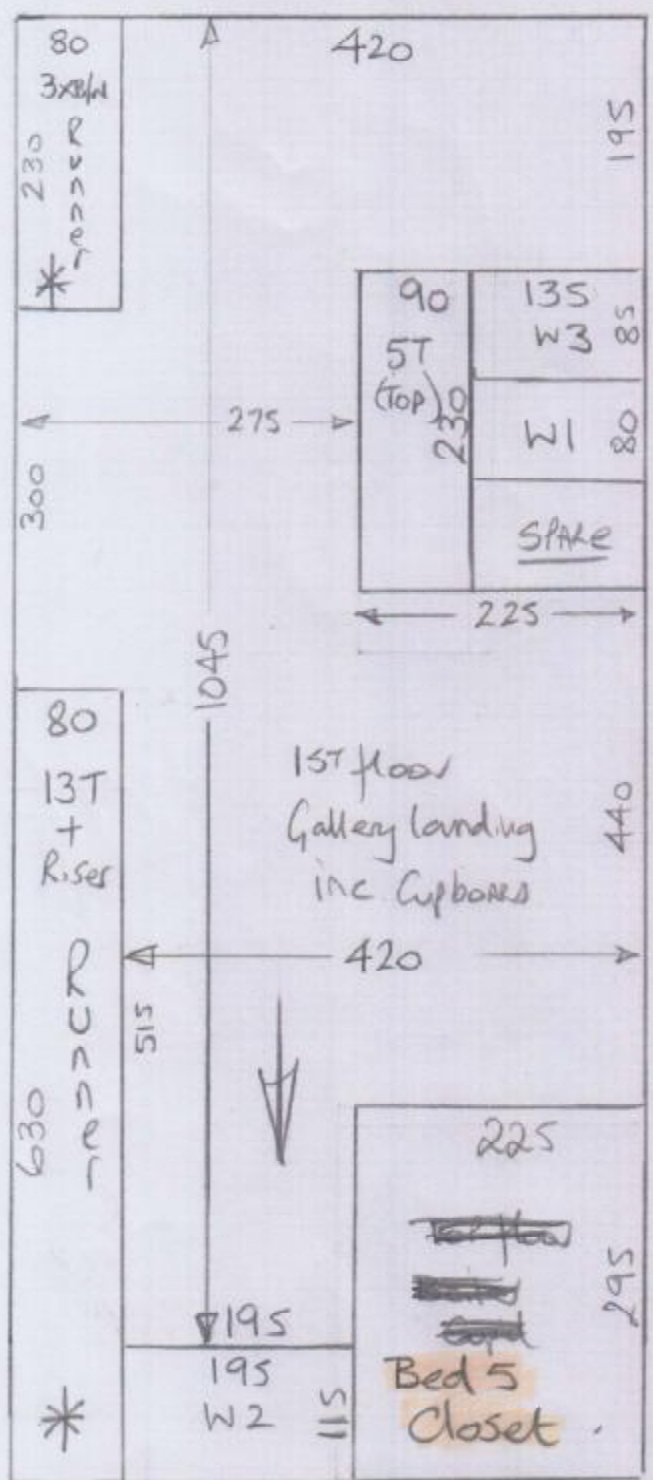

P28480
Williams

① of 11

Nepal - Karpul
Col KAN-624

- Cut Plan ① 1160 x 500
 - Cut Plan ② 520 x 500
 - Cut Plan ③ 1080 x 500
 - Cut Plan ④ 715 x 500
 - Bed 5 450 x 500
- 3925 x 500
= 19625m²

Roll 3m	Separate Cuts
1160	520
1080	450
715	
<u>2955</u>	

* Cut down a W/H to 80cm & send for Whipping
KK to Collect on 14/5 + Deliver back
for fitting ~~at later date~~. AT LATER DATE.

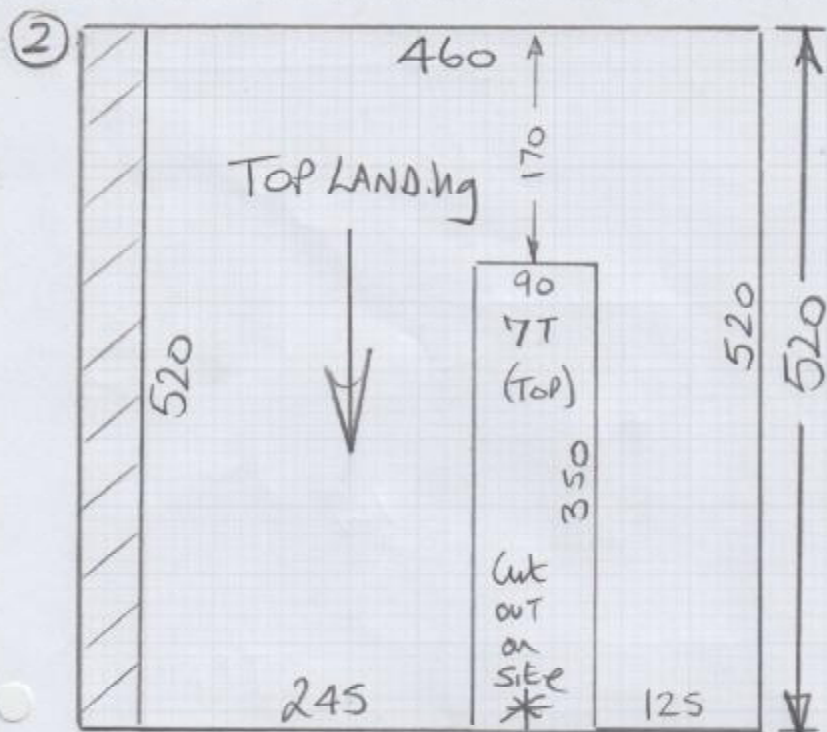

mircarpet
 P28480
 Williams

Lot 11

Nelal - Kanpur

Col. KAN-622

13/5

* Fit M/Bed Suite & Ambers bedroom (Bed 2)
 First as Curtains are being hung in these
 rooms. Then fit remaining Bedrooms.

③

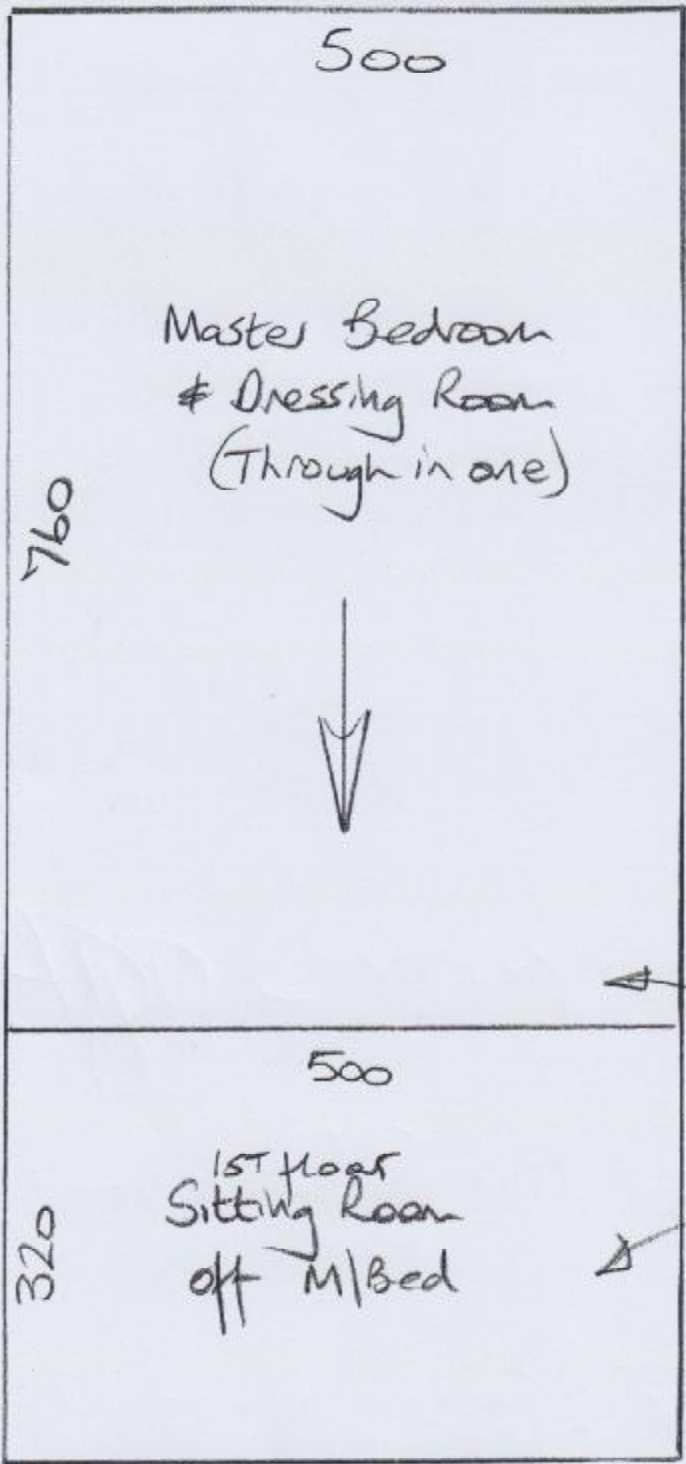

P28480
Williams

3 of 11

Nelal - Kanpur
Col. KAN - 624

Revised
Cutting plan
for the 1080m
piece

1080

* Fit MASTER Bed
& Dressing Room
at later date

* Store at W/H
until until then

* Must MARK up
with JOB NO

(4)

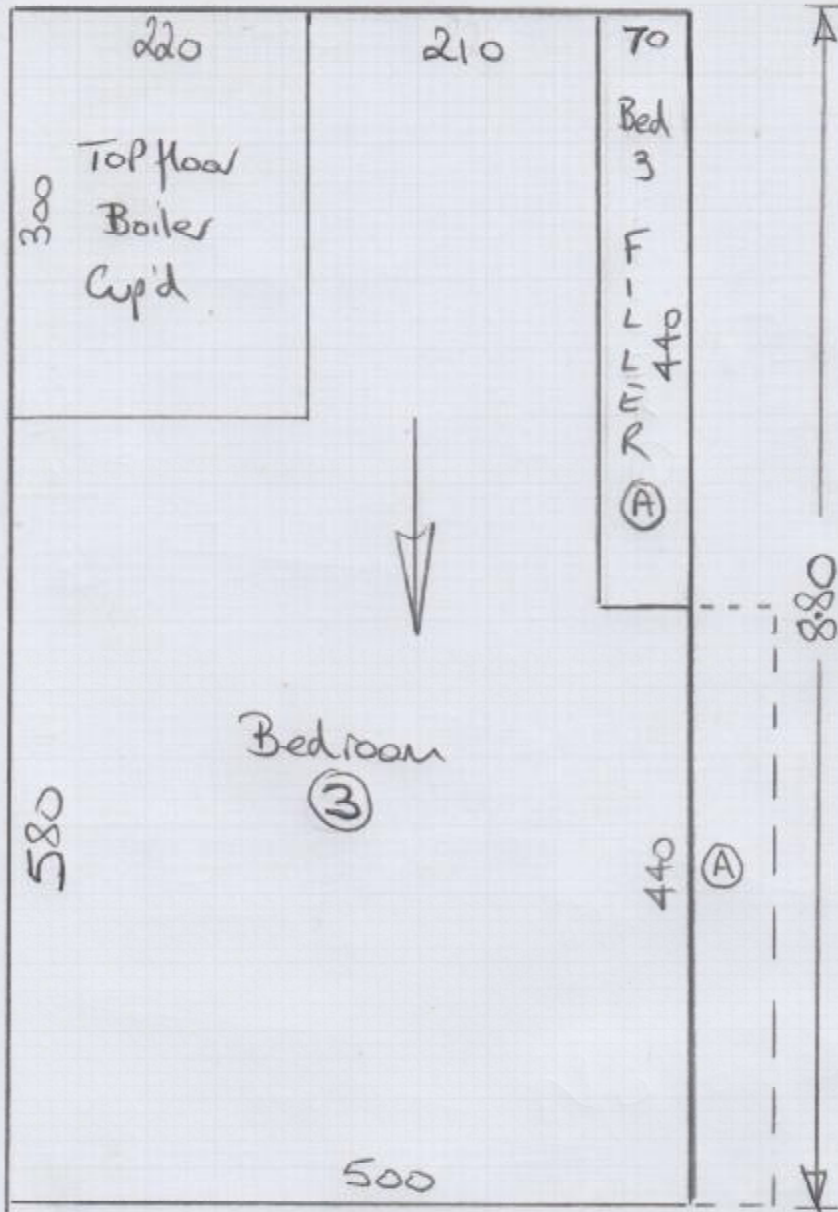

P28480
Williams

(4 of 11)

Nepal - Kanpur
Col. KAN - 624

* New plan for the extra piece that's being delivered on Thurs 16/5

Job No: P28480

Name: Williams

Address:

Tel:

Sheet:

(5 of 11)

Freedom TwistCol. Ivory.

$$\text{Bed 2} - 525 \times 400 \\ (\text{Amber's Bedroom}) = \underline{21.00\text{m}^2}$$

$$\text{Bed 4} - 320 \times 500 \\ = \underline{16.00\text{m}^2}$$

$$\text{Total} = \underline{37\text{m}^2}$$

SignatureCol. Pebble

$$\text{Playroom} \quad 330 \times 500 \\ = \underline{16.50\text{m}^2}$$

Slay (Stock)Col. Doeskin

$$\text{Study} \quad 320 \times 400 \\ = \underline{12.80\text{m}^2}$$

1st floor landing (1:50 Scale)

P28480
Williams

6011

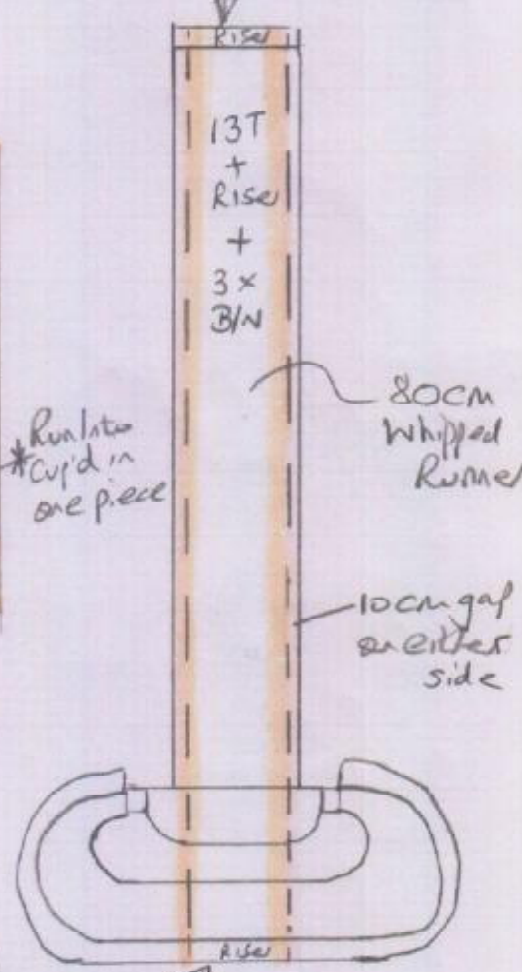
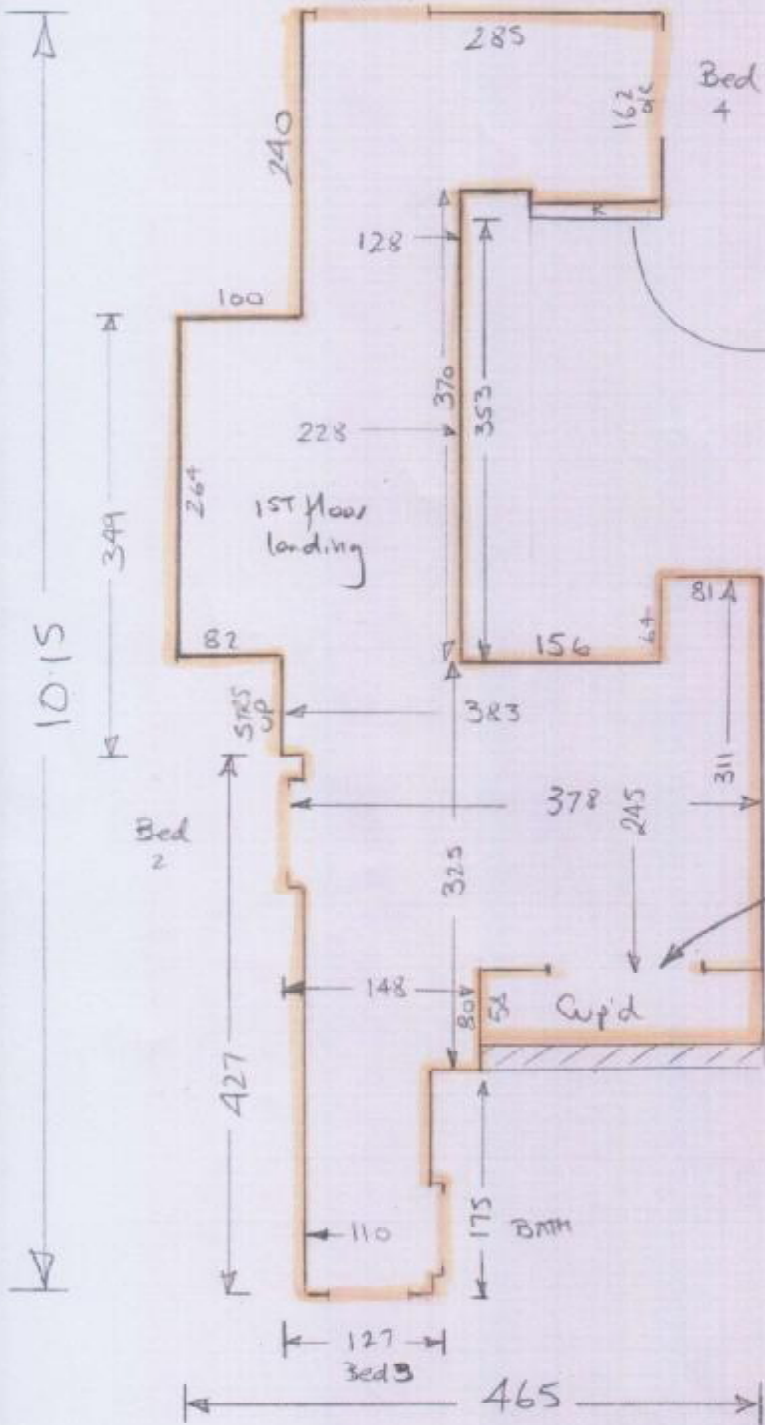

FIT AT
LATER DATE

Runner to go all the way down to meet the wood floor in hall

1st floor Bed 3 + Sitting Room

P28480
Williams

7 of 11

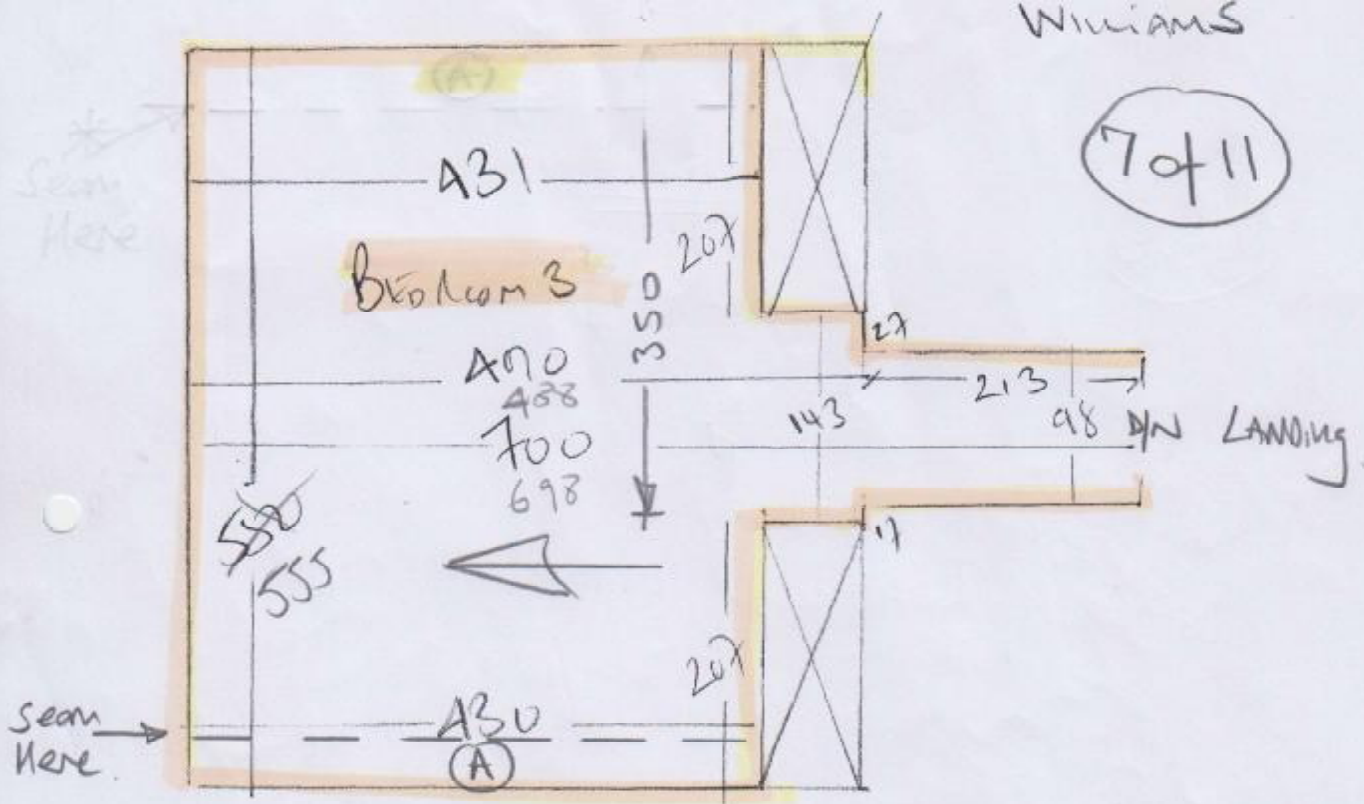

Sitting Room (off Master Bed)

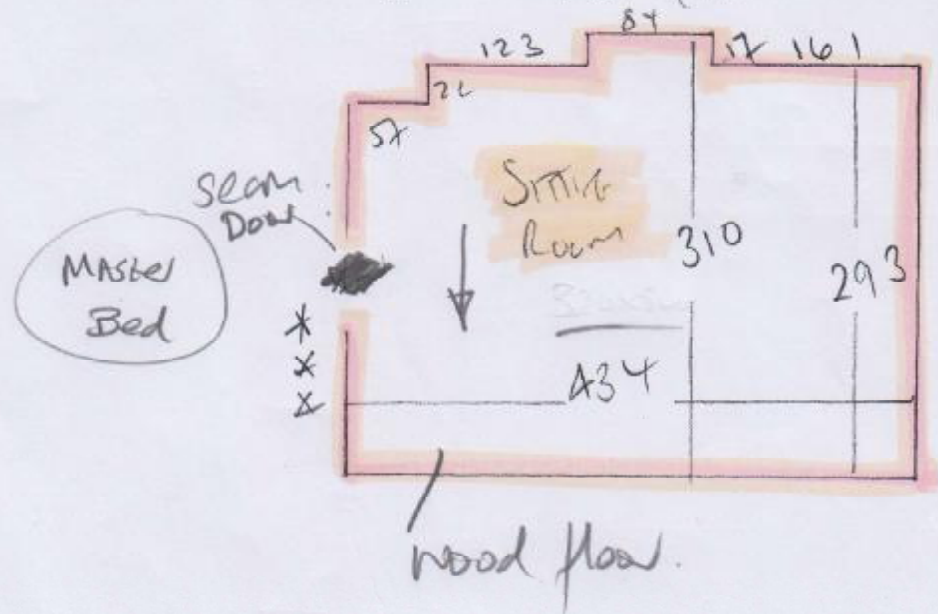

Top floor

P28480
WIL. A.M.E

9 of 11

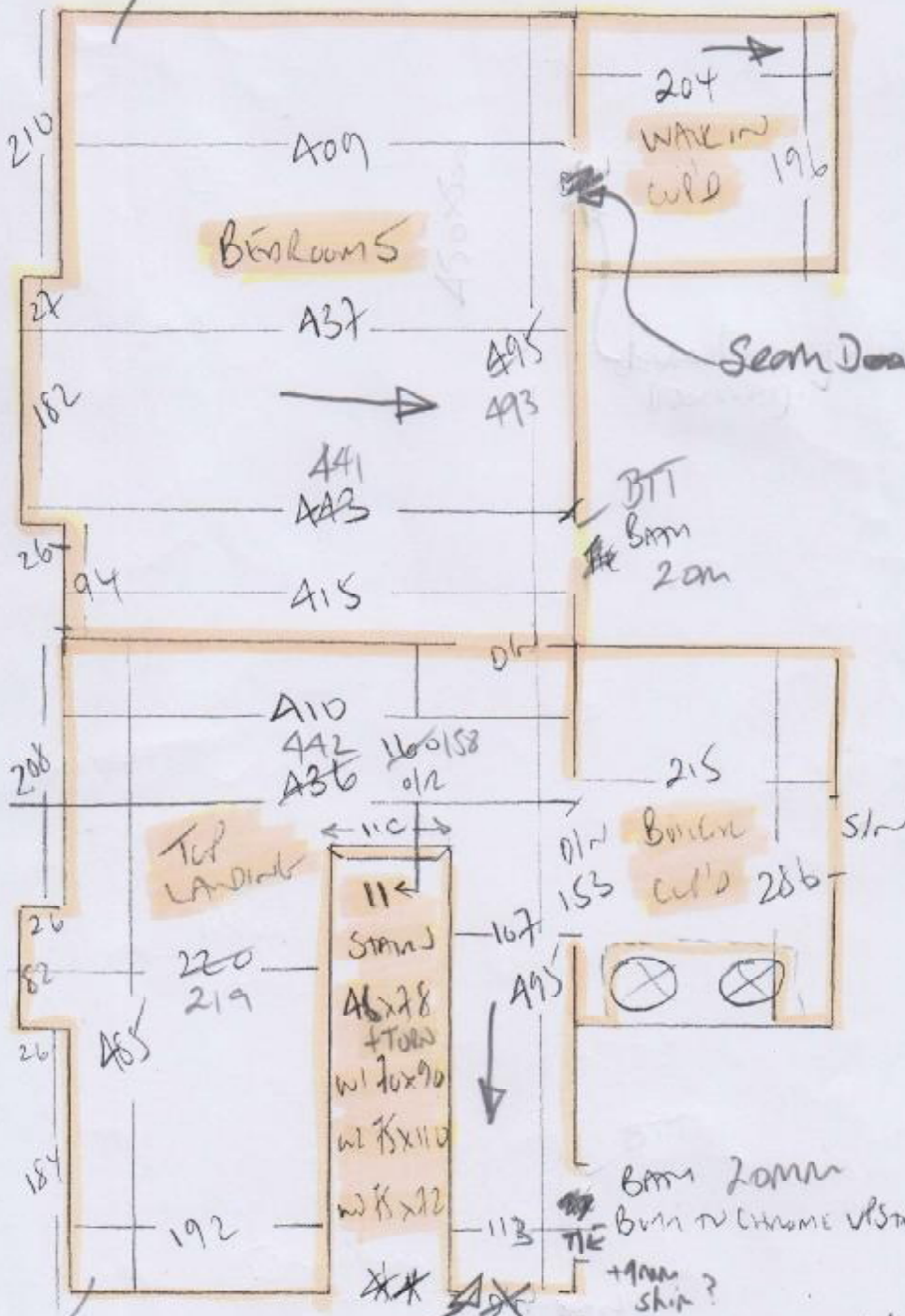

TIK By Builder Not Done * To Have Wood floor by other

Ground floor

CARPETS for these Rooms yet to be Selected

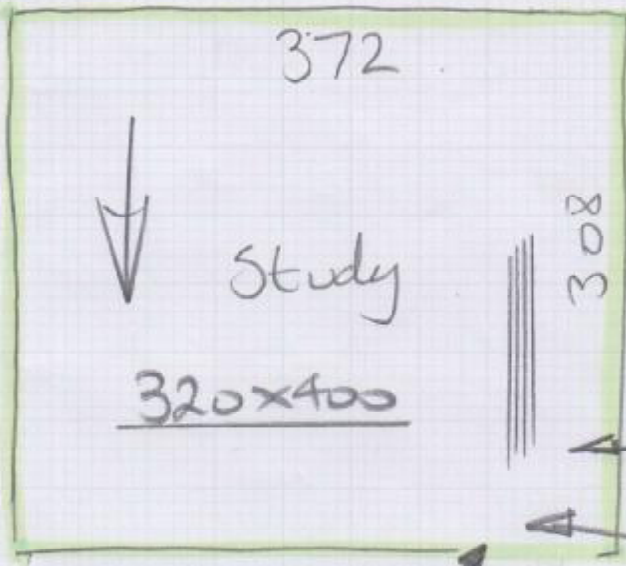

Job No: P28480
Name: Williams

Address:

Tel:

Sheet

10 of 11

Slay-Doeskin

* Builder to fit T/H? To be 16mm wood

Fit on Heavy duty Rubber (Caster chair)

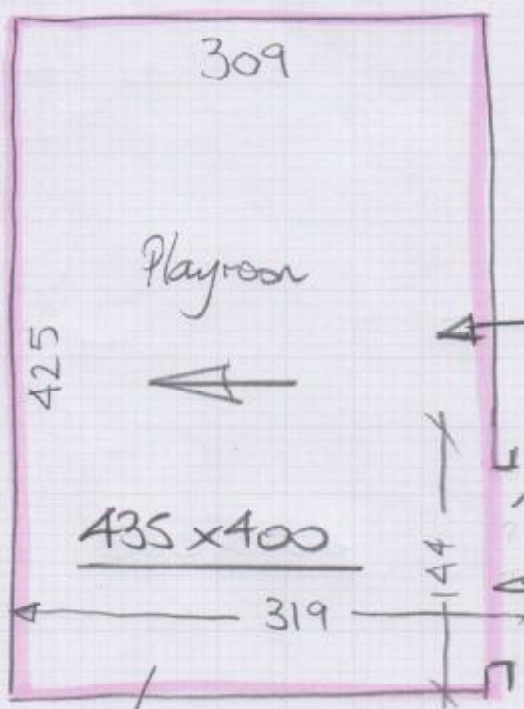

Concrete floors

Stick s/e.

Signature Col Pebble

128 Hall To be 16mm wood

* Builder to fit T/H?

Lux 10mm foam in this room.

Orange = Nepal Karpur - KAN-624

Yellow = Freedom Twist - Ivory

Green = Islay - Doeskin

Pink = Signature - Pebble

P28480
WILLIAMS

11 of 11

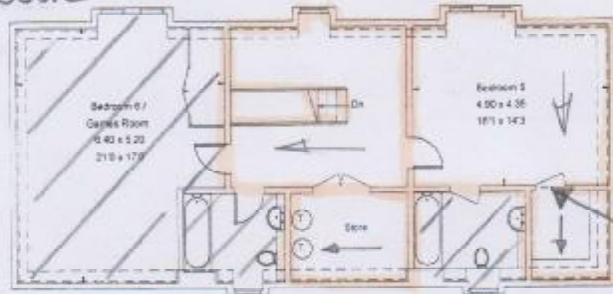

Second Floor

© Planning Research Group 1991/92

SEAM DOORWAY

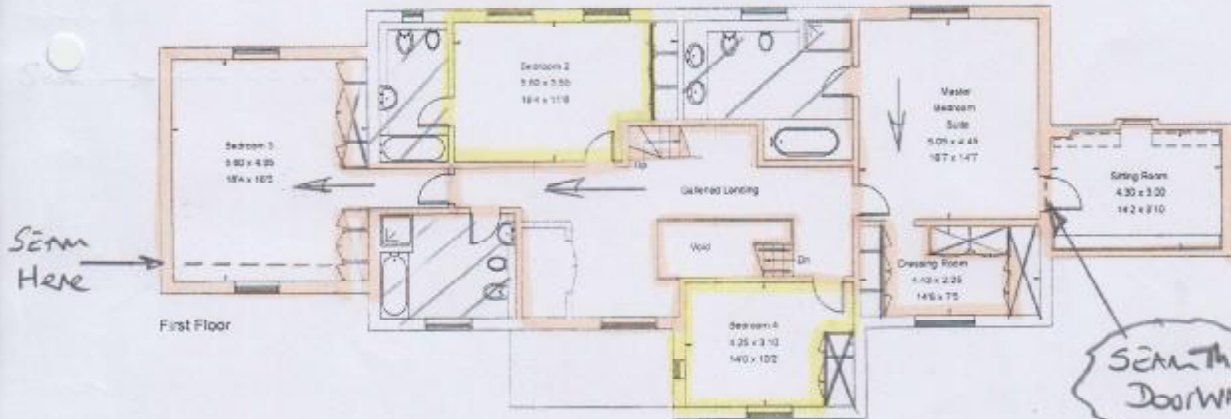

First Floor

SEAM THIS DOORWAY

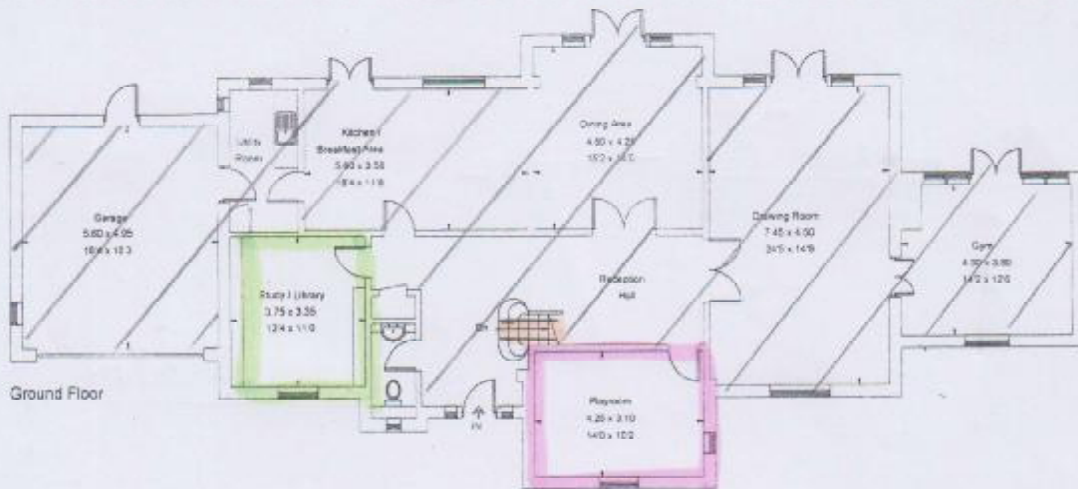

Ground Floor

SATW...
Send photo