

Job No: P28509

Name: GRIFFIN

Address:

Tel: (0464)

Sheet:

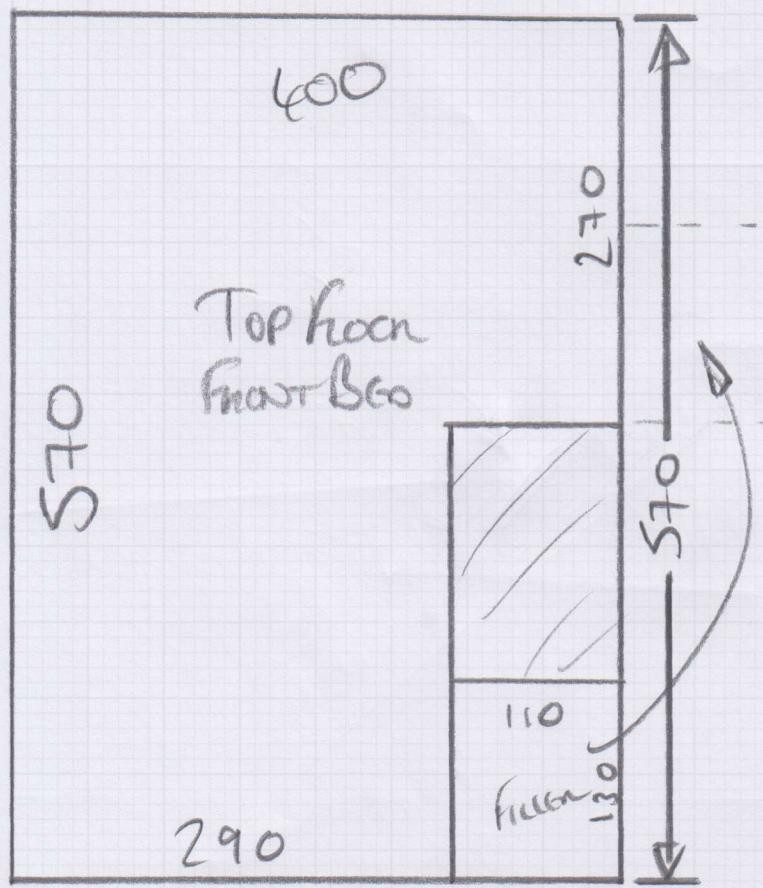

$$\frac{\text{LINTON 50}}{- \text{LNT 50 - 242}}$$

Top Floor = 570 x 400  
Front Bed

$$= 228 \text{m}^2$$

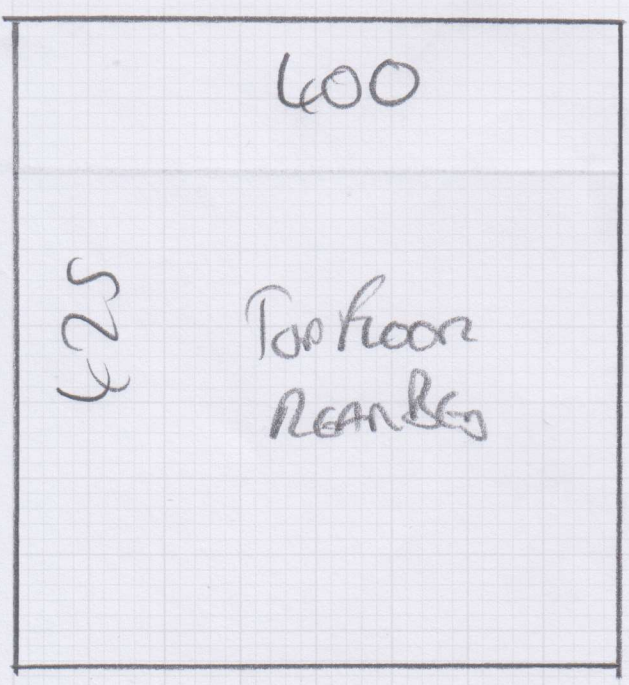

$$\frac{\text{LINTON 50}}{- \text{LNT 50 - 205}}$$

Top floor = 425 x 400  
Rear Bed

$$= 17 \text{m}^2$$

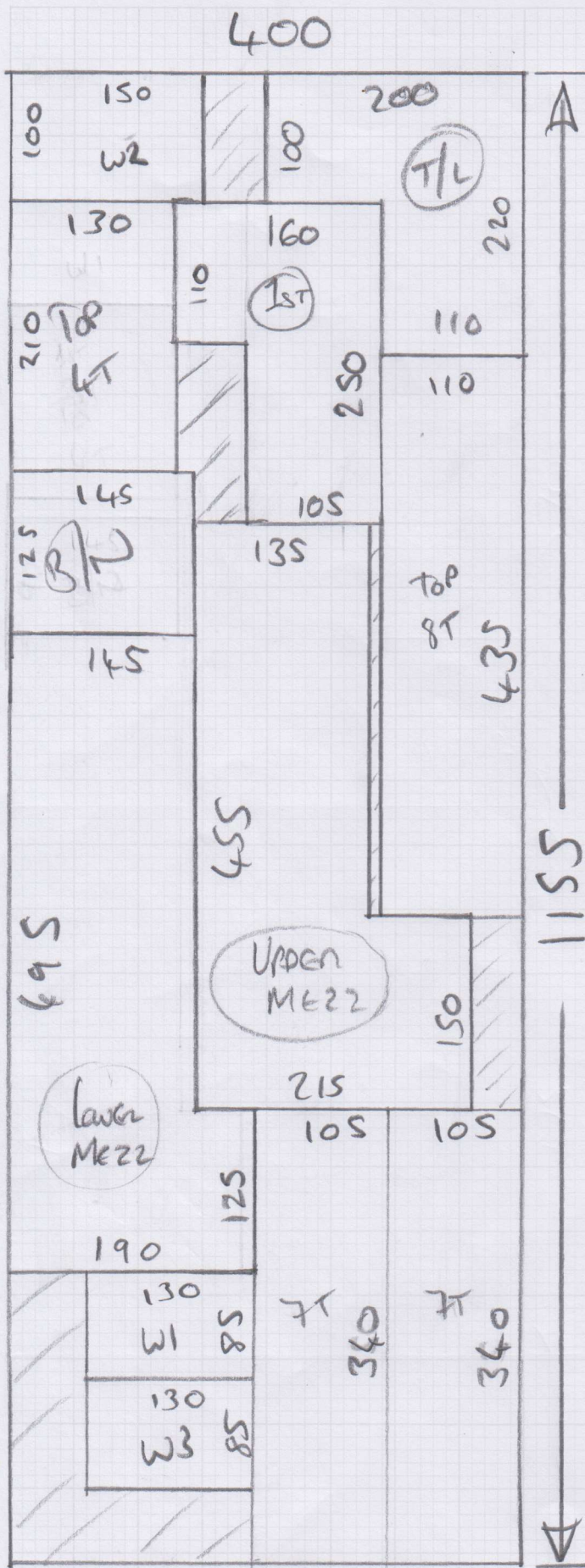

mrcarpets  
 Job No: P28509  
 Name: GRIFFIN  
 Address: 2076  
 Tel:  
 Sheet: of:

MISSISSIPPI STRIPE  
-WS/113 PASTELS  
 1145 x 400

$= 45.8 m^2$

Job No: P28509  
Name: GRIFFIN  
Address: 30PL

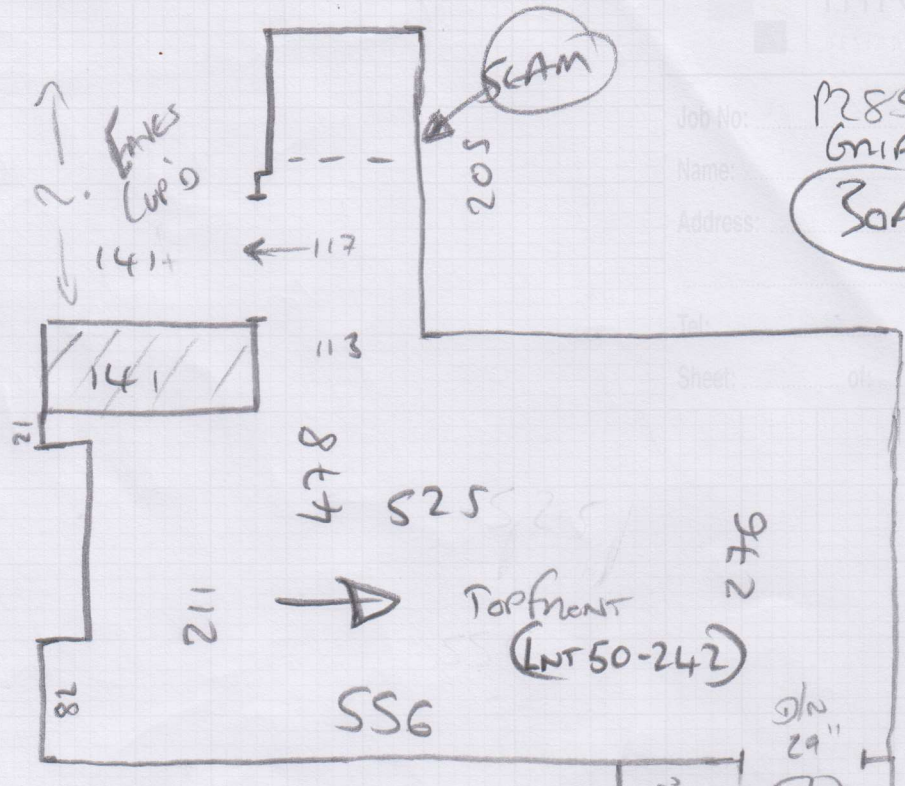

20mm WOOD (S&C)

29" T/E + 12mm SKIM

Area  
DAMAGED SECTION NEAR BATH ROOMWAY

31" 16mm Tiles (BATH) T/E + 6mm SKIM  
OPEN MEZZ LANDING

BUILT-IN UNITS

Top front (LWT 50-205)

RAISED HEARTH

153  
FRONT CABINETS

365  
CROWN S&C

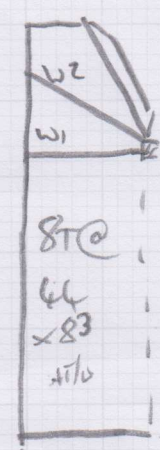

w2 = 79 x 120  
w1 = 69 x 93

Riser = 16 x 81

Job No: P28509  
Name: GRIFAN  
Address: LOFLY

S/W = 70 x 92  
W3 = 69 x 82

20mm  
WOOD  
(BBS)  
33" tile + 12mm  
SHIM

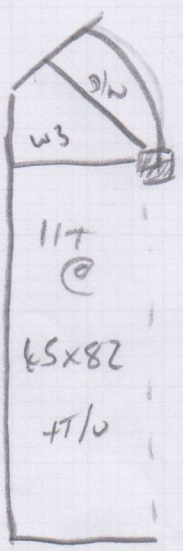

PLY FINISH AT  
TOUCH SHORT  
OF WOOD  
(20mm APPROX)  
↓  
TO BE SMOOTHED  
BY CUST  
BEFORE HAND

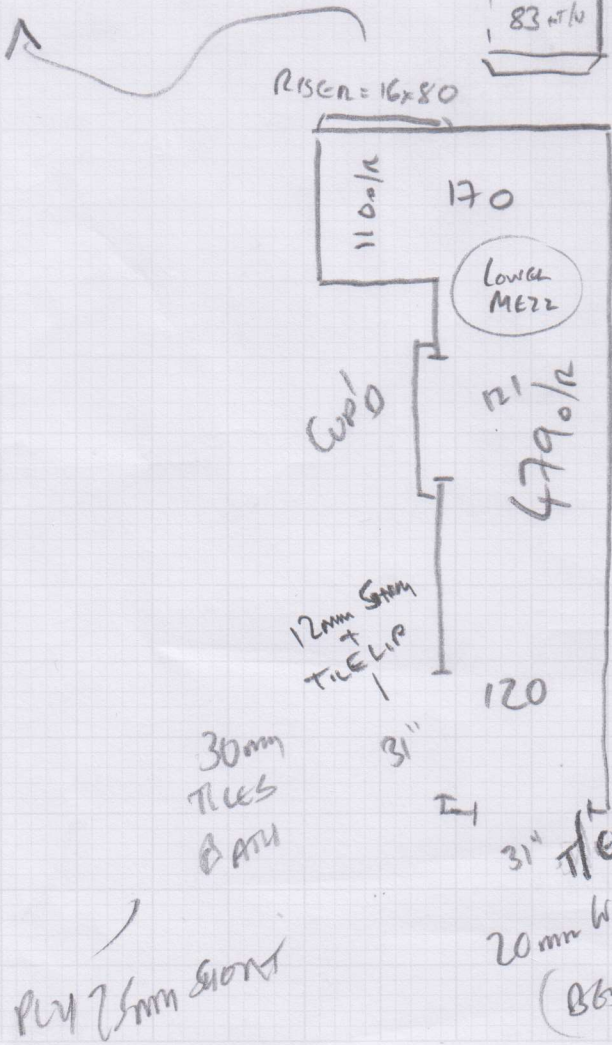

PLY 25mm SHORT

30mm  
TILES  
BATH

31" tile + 12mm  
SHIM  
20mm WOOD  
(BBS)