

①

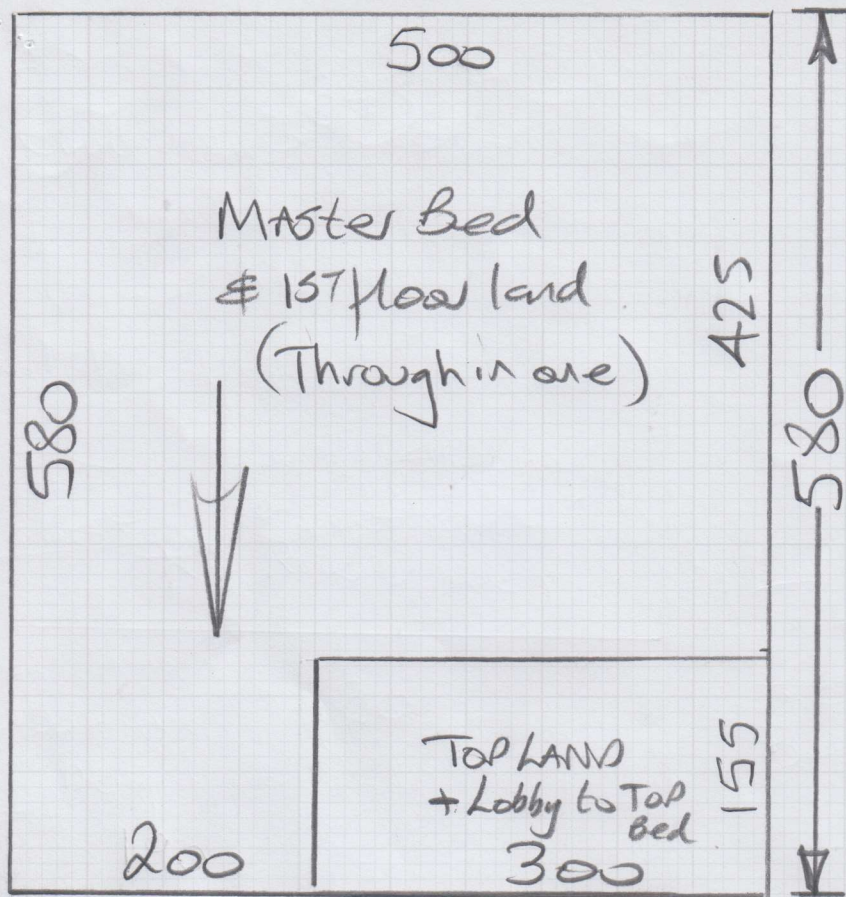

mrcarpet
 Job No: P28805
 Name: Bertelsen
 Address:
 Tel:
 Sheet: 1 of 5

Big Boude Accents
Col. E659 Antique Gold

Cut Plan ① 580x500
 Cut Plan ② 1100x500
 16.80 x 500
 = 84m²

Coir Matting
Col. Natural

Ground floor
 Matwell 75x100

Coir Matting
Col. Grey

Basement
 Matwell 70x100

* Please Note
 The top floor bedroom
 & 7 steps in that bedroom
 are NOT being replaced
 So Do NOT Remove the
 existing sisal in these
 areas. Thanks

* Be very Careful not to Damage Polished
 plaster walls or H/S/L as it cannot be repaired!

2

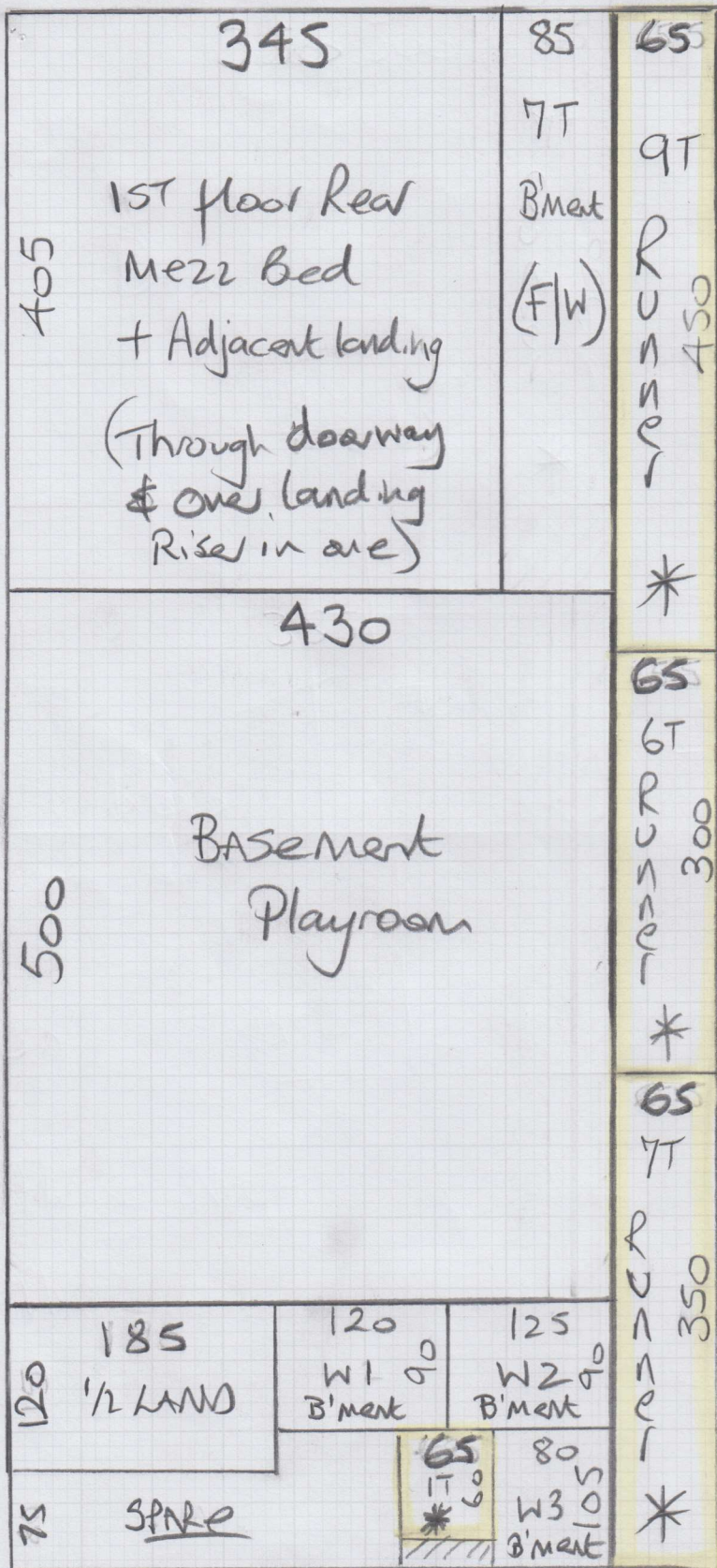

mrcarpet
 Job No: P28805
 Name: Bentelsen
 Address:
 Tel:
 Sheet: 2015

Be Very

*Cut Runners to exactly 65cm to match existing Runners & fit in between existing stairrod brackets.

Job No: P28805
Name: Bertelsen

To Be BATH room

CIP 80

Address:

Sheet:

3 of 5

Stop Here *
TOP Bed + 7 steps in Bedroom are NOT being replaced

Run through here

Riser is fully tiled

Tiled Riser @ 65cm

SKint landing Wall as it drops back further than m/bed

Risers are currently not covered

ex Antique BRASS cover plate

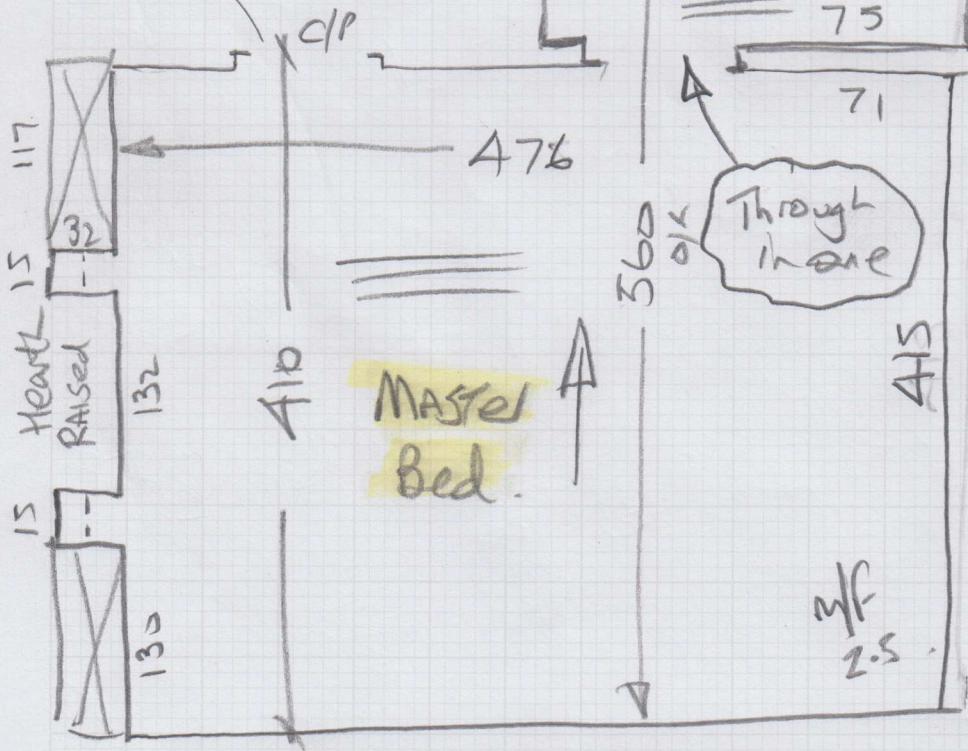

Front
511 o/A
To landing wall

* Must Check Measure

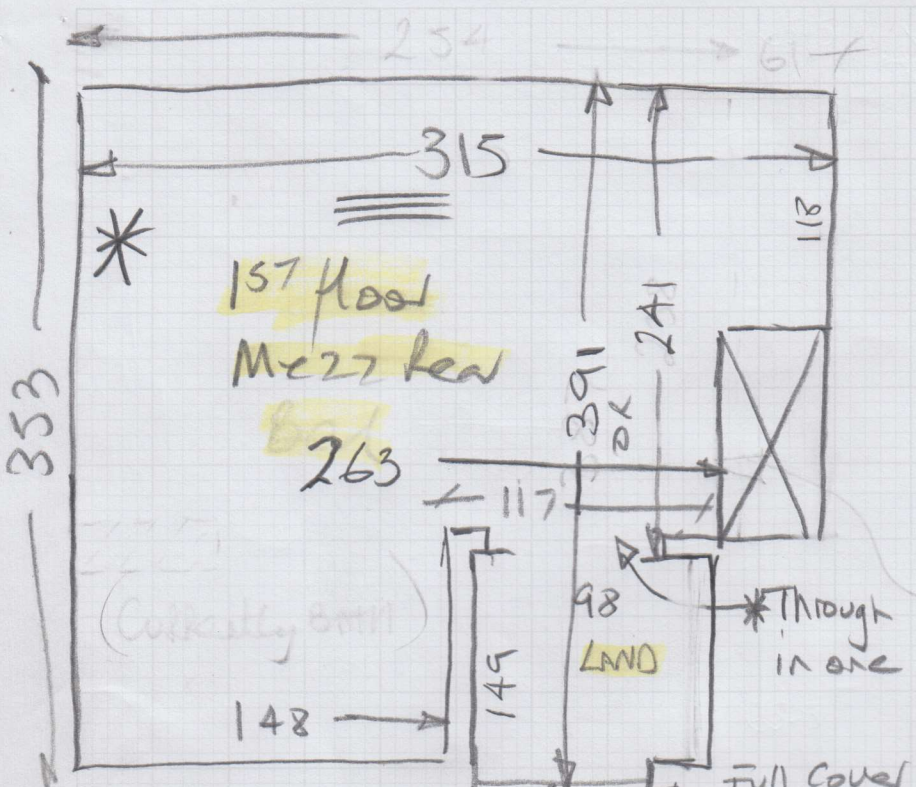

Job No: P28805
 Name: Bertelsen
 Address:

Sheet: (4 of 5)

Ex. Carpet
 to be removed.

* Currently a
 Bathroom
Must Check
 Measure
 Before
 ordering.

46x65
 (Runner)
 6555

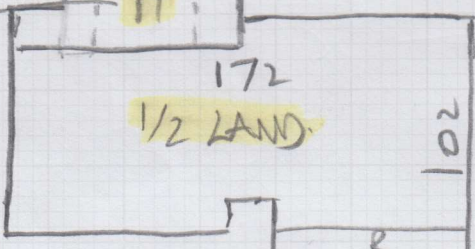

Basement STRS

GIF
 Hall
 is
 Wood

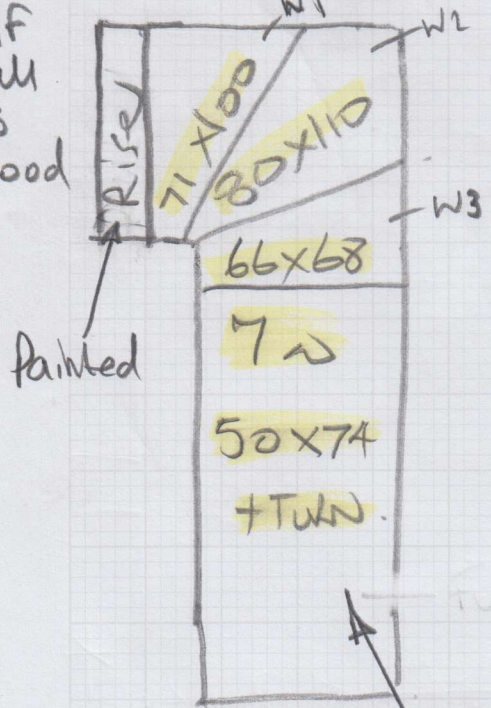

Painted

Taped
 Runner

Existing Runners are
 fitted w 6550cm
 Runners with ex
 Antique Bronze
 stair rods
 (24 w 75cm tip to tip)

Fully fitted

STOP
 Basement STRS
 to be fully
 fitted

Put turn on bottom
 of Runner to prevent fraying.

Basement

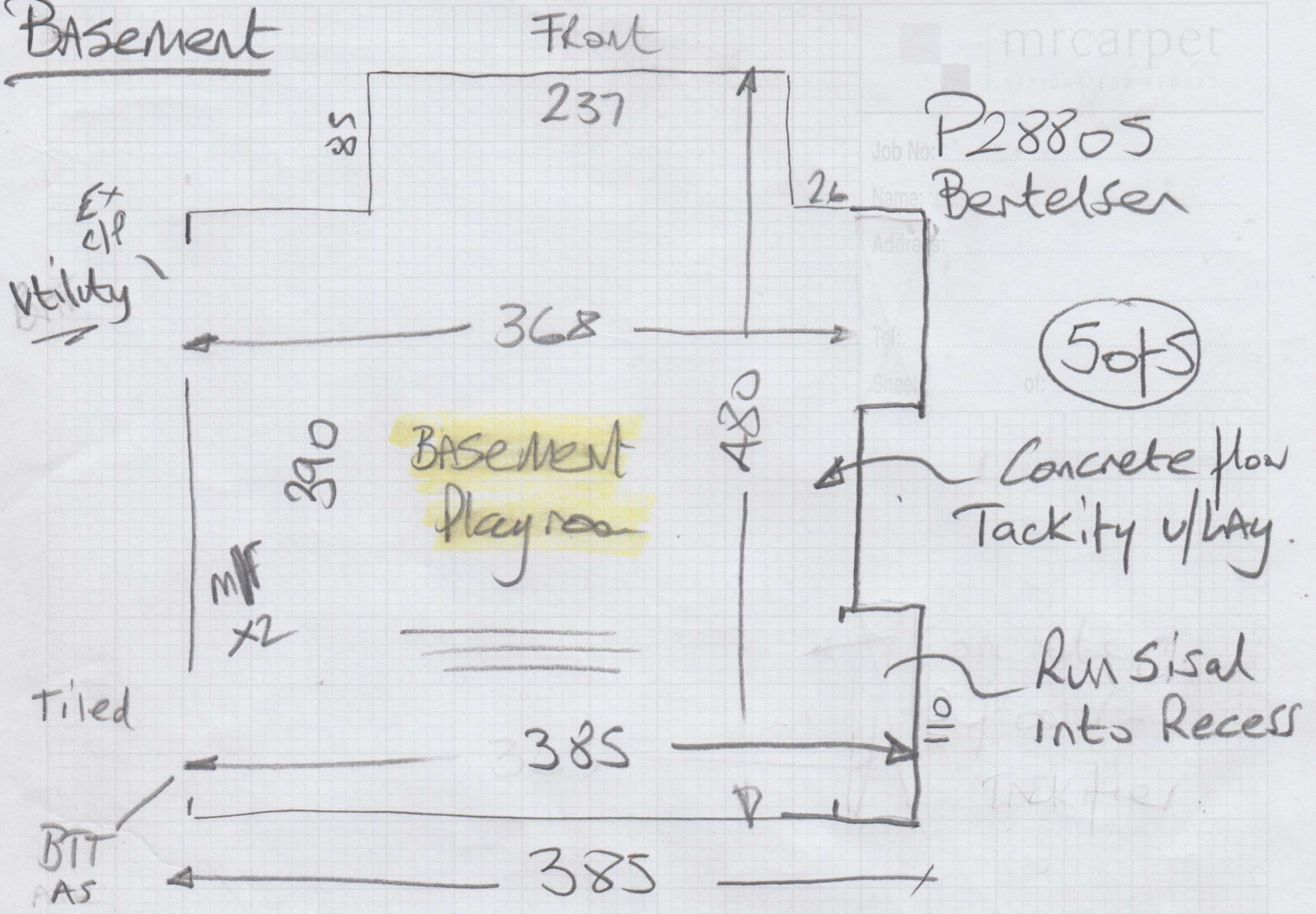

Basement Coil (Grey)

64x64cm (17mm)

Ground floor Coil (NATURAL)

70x88cm (17m)