

①

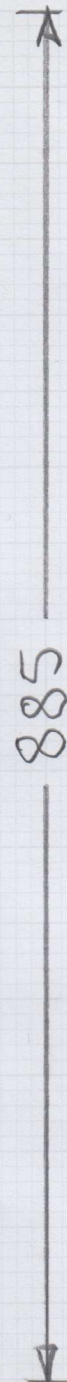
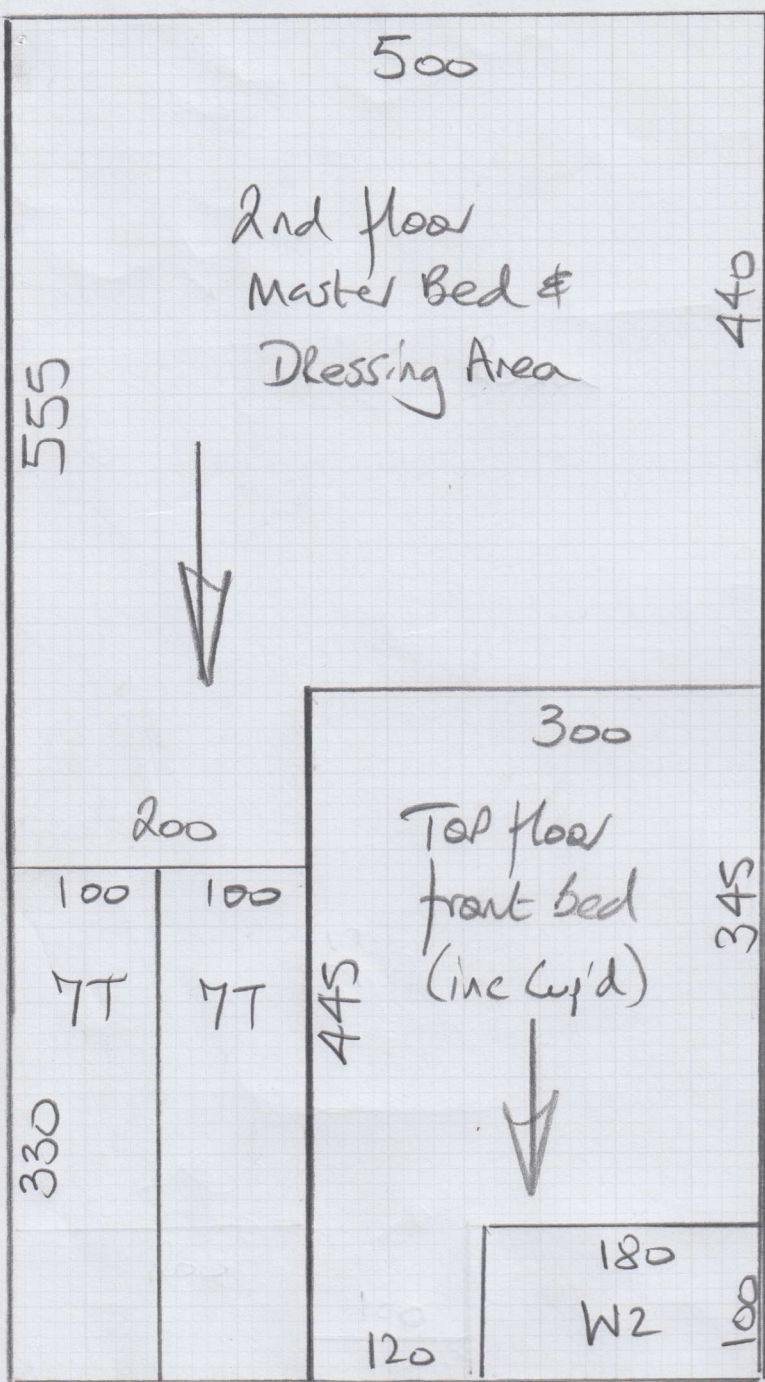

mrcarpet
 P28814
 Hackett Holland
 196
Cotswold
Col. Buckland

Cut Plan ① 885 x 500
 Cut Plan ② 1145 x 500
 2030 x 500
 = 101.50m²

Coir Matting
Col. NATURAL

G/F Matwell 110 x 100
 = 1.10m²

Basement lobby 135 x 200
 = 2.70m²

P28814

Job No:

Name:

Hackett Holland

Address:

Tel:

Sheet:

2 of 6

2

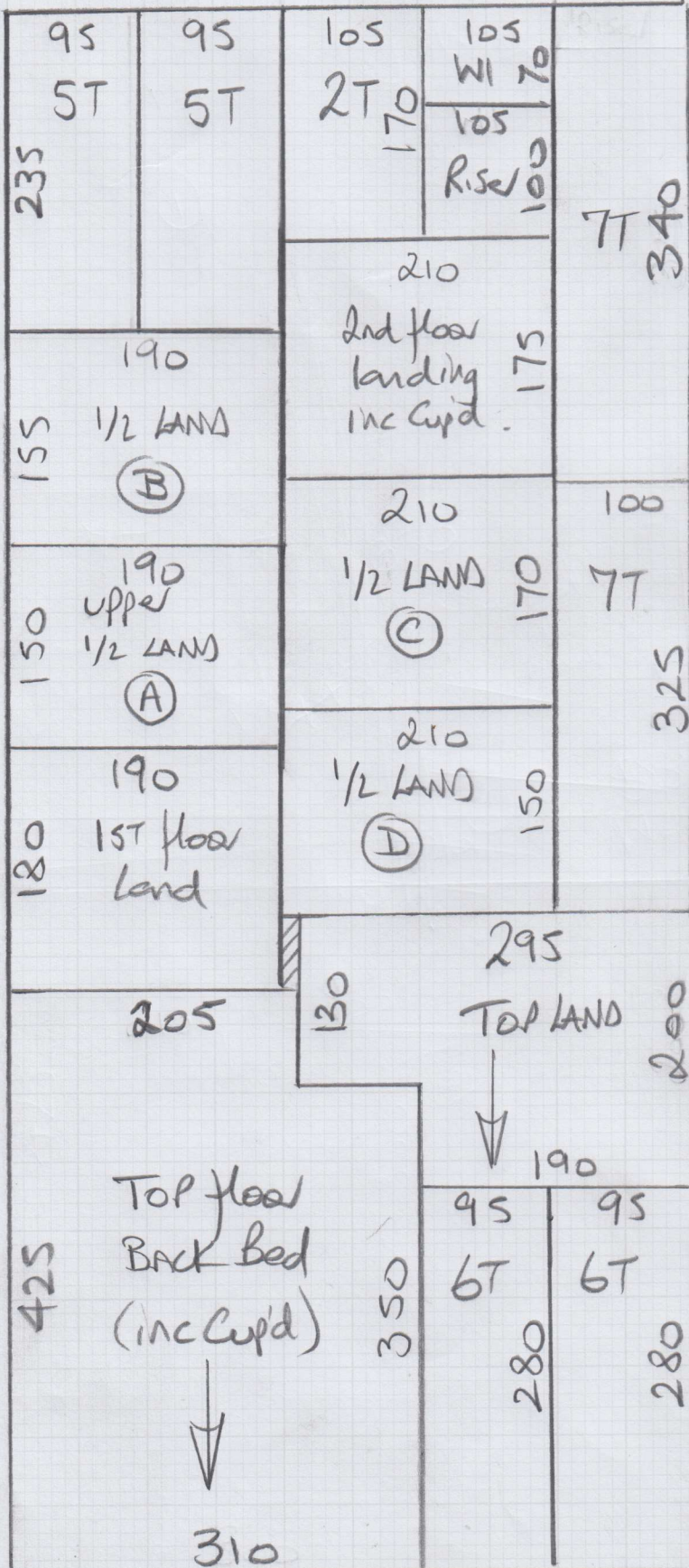

Job No: P28814
Name: Hackett Holland
Address:

Tel:
Sheet:

3046

Some walls take out!

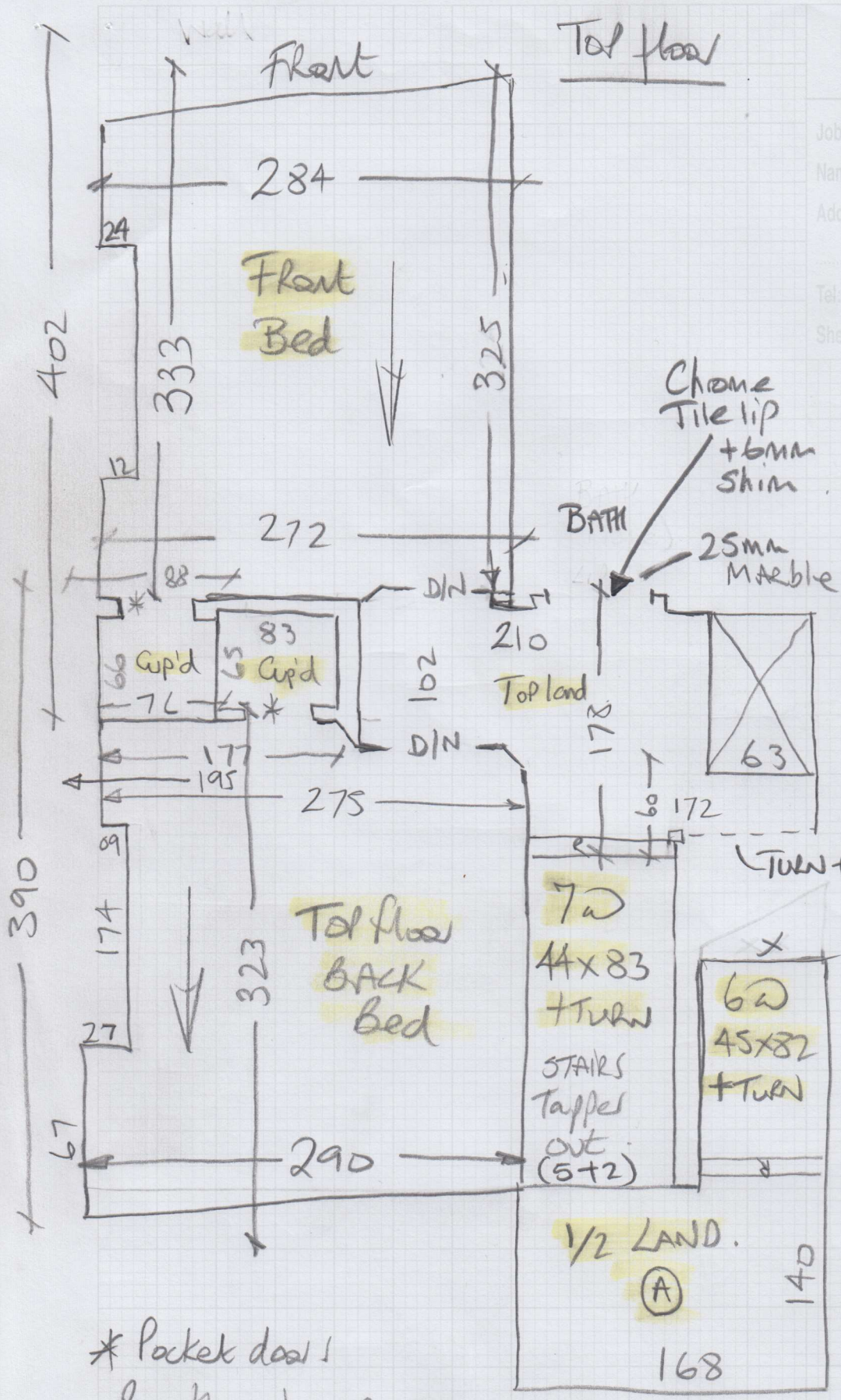

* Packet door!
Run through in one.

Fit Shimms to raise carpet up level with
BATH floor tiles & tile lips

Job No: P28814
Name: Hackett Holland
Address:

Tel:

Sheet:

4 of 6

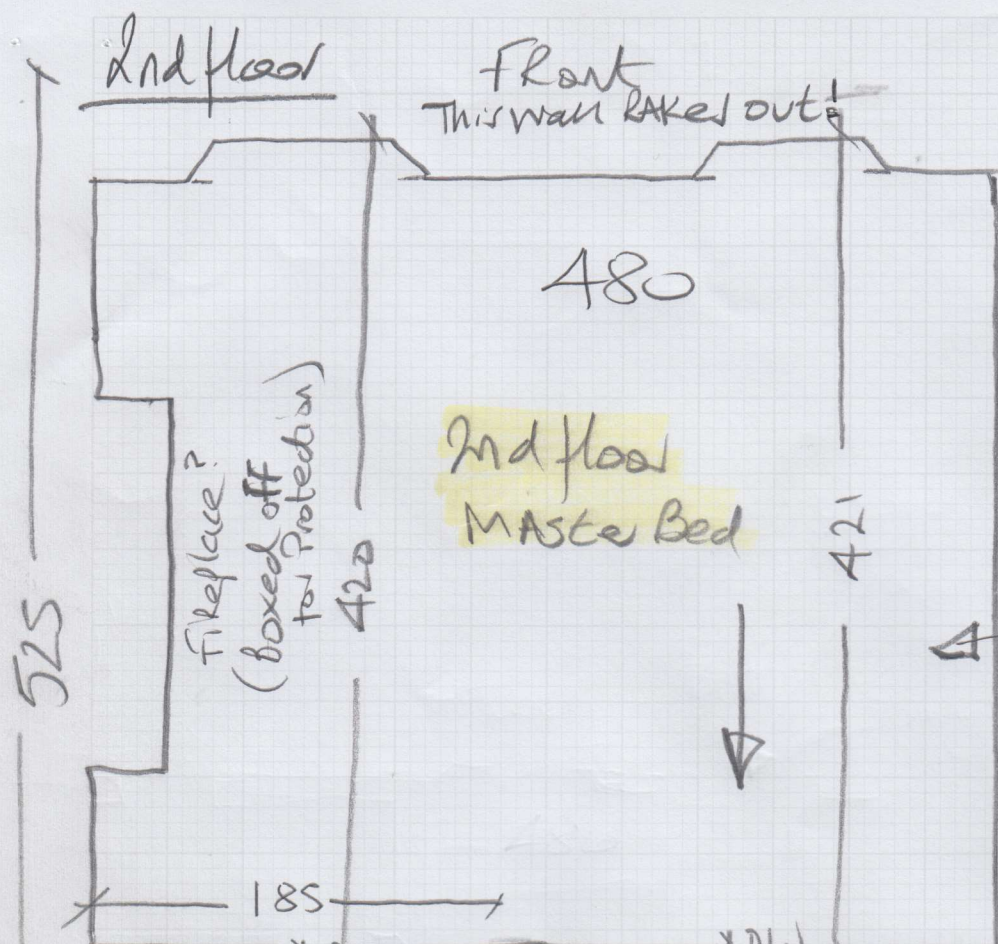

WALLS RAKE out.

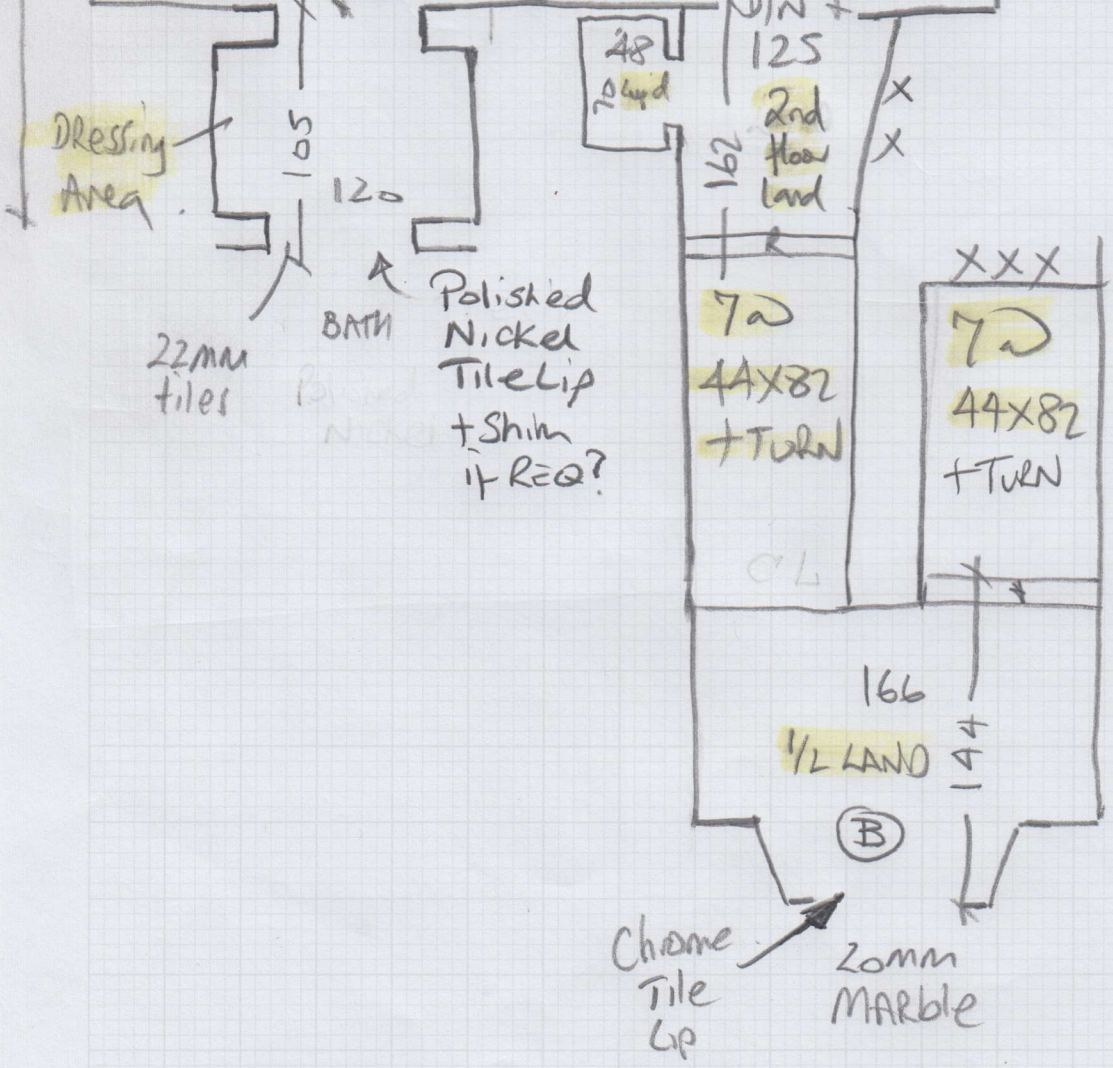

1st floor

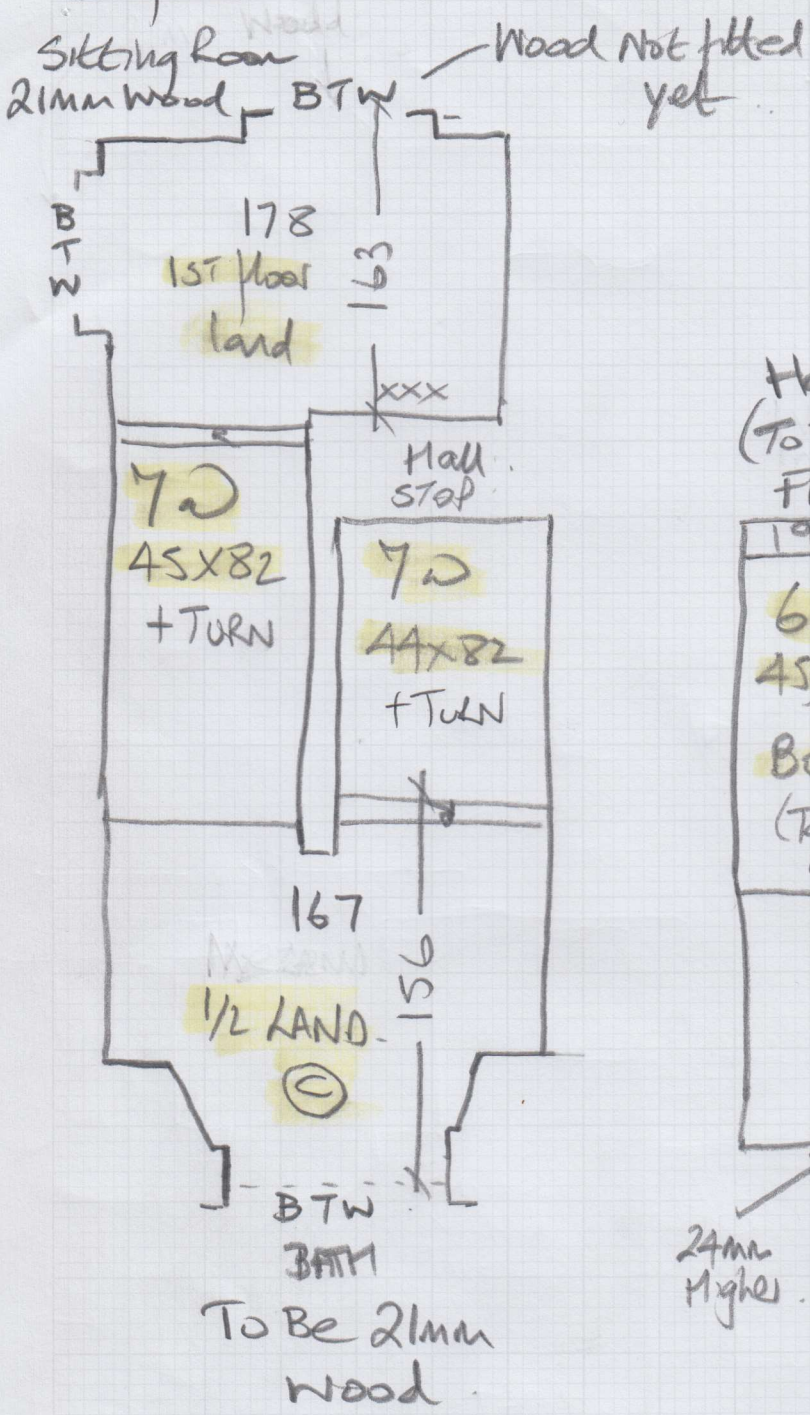

mrcarpet
Job No: P28814
Name: Hackett Holland
Address:
Tel:
Sheet: 5 of 6

Basement STRS

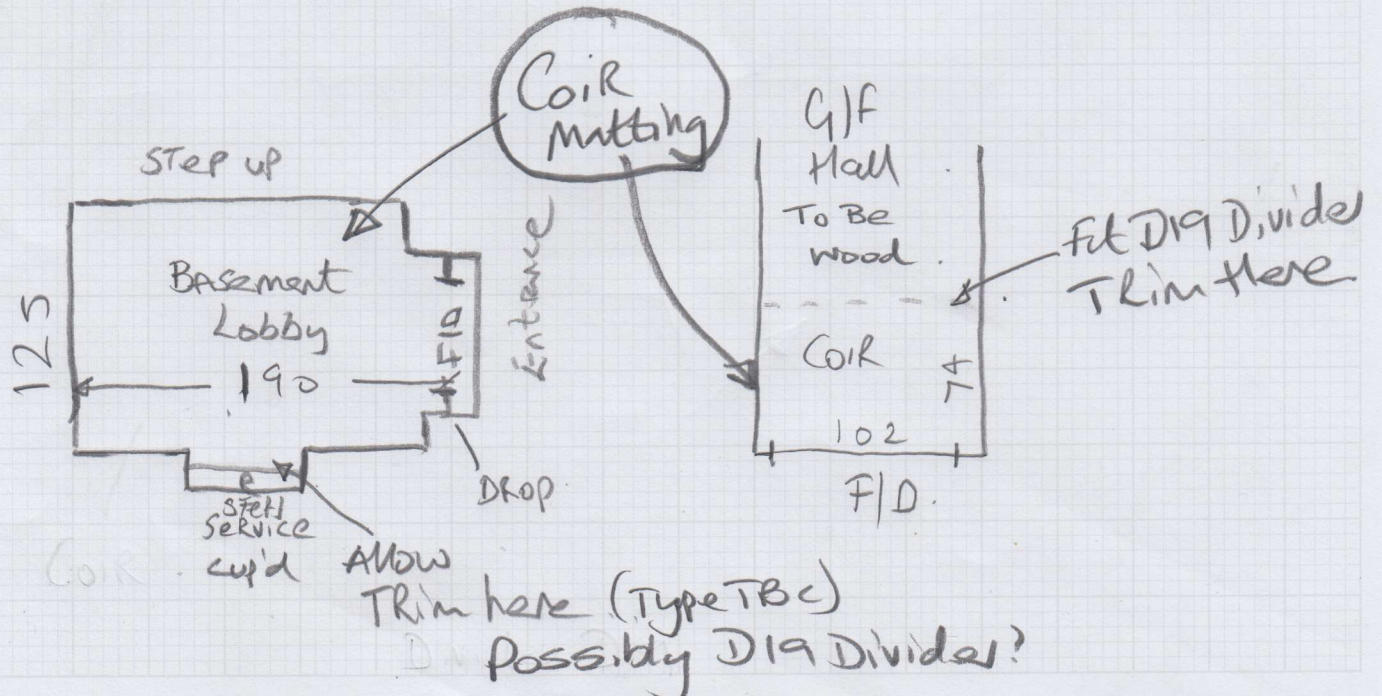
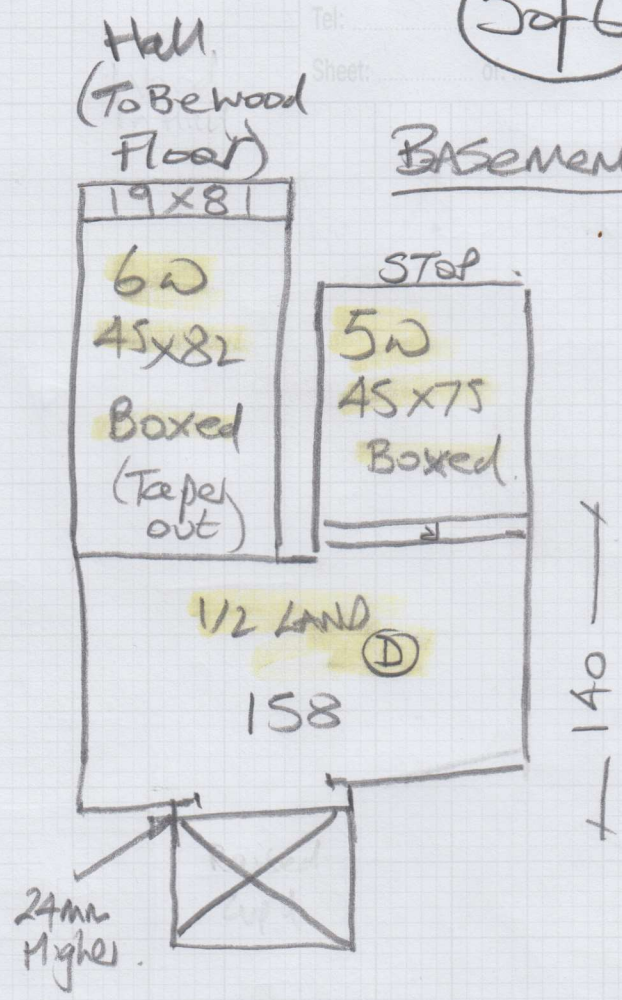

Doorbars

CAT Feline 2 Antique BRASS

1 @ 2.71m for 3x Top floor Beds.

Tile Lip Chrome

2 @ 900mm for Top BATH & Main BATH off 1/2 LAND (B)

Tile Lip Polished Nickel

1 @ 900mm for Master BATH ENSUITE

Dividers D19 - Antique BRASS

1 @ 1.80m for junctions between Coir Mat & Wood flooring in Hall & between Coir & Tile flooring in Basement Lobby.

Notes

* SPRAY Glue turn on open side of Stairs & Cut up/lay back at angle on open side so it's not visible from the open side

* MUST Hoover on Completion.

mrcarpet
Job No: P28814
Name: Hackett Holland
Address:
Tel:
Sheet: 6 of 6