

P28819  
Maret

10/4

Cotswold  
Col. Draycott

- Cut Plan ① 645 x 500
- Cut Plan ② 455 x 500
- Cut Plan ③ 640 x 500
- Cut Plan ④ 455 x 500

$2195 \times 500$

$= 109.75m^2$

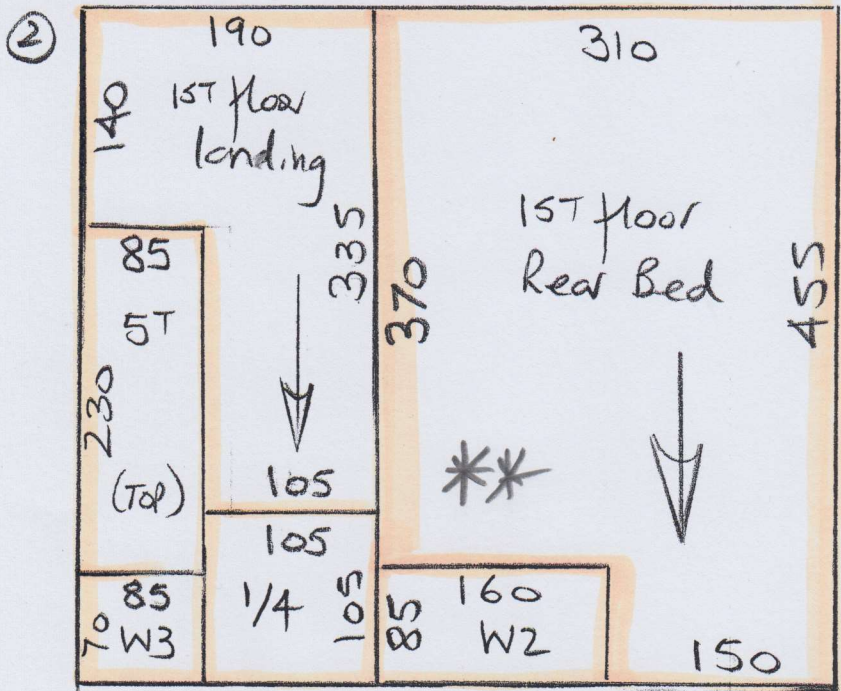

Heavy Rubber for  
Runner only

Lux PU foam elsewhere

26/3

\* Cut Runner to exact length @ WITH  
Before sending to KK for taping.

\*\* Must fit these Rooms on Friday 5/4.

\*\*\* Fit these Rooms on Mon 8/4.

③

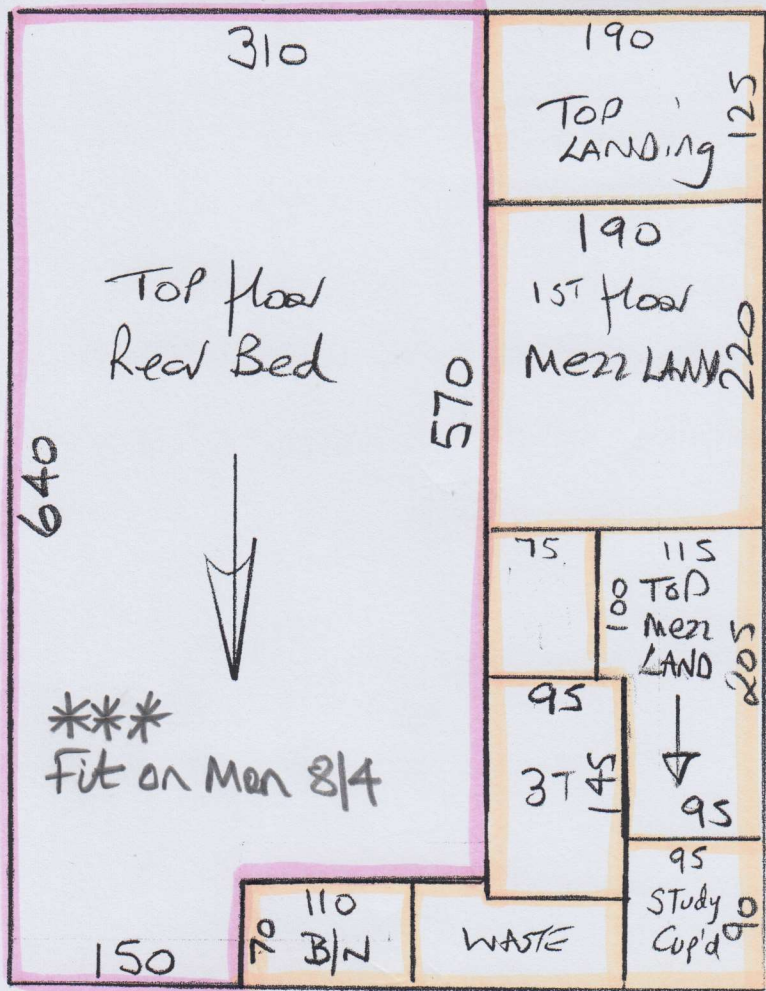

P28819  
Maret

Lot 4

④

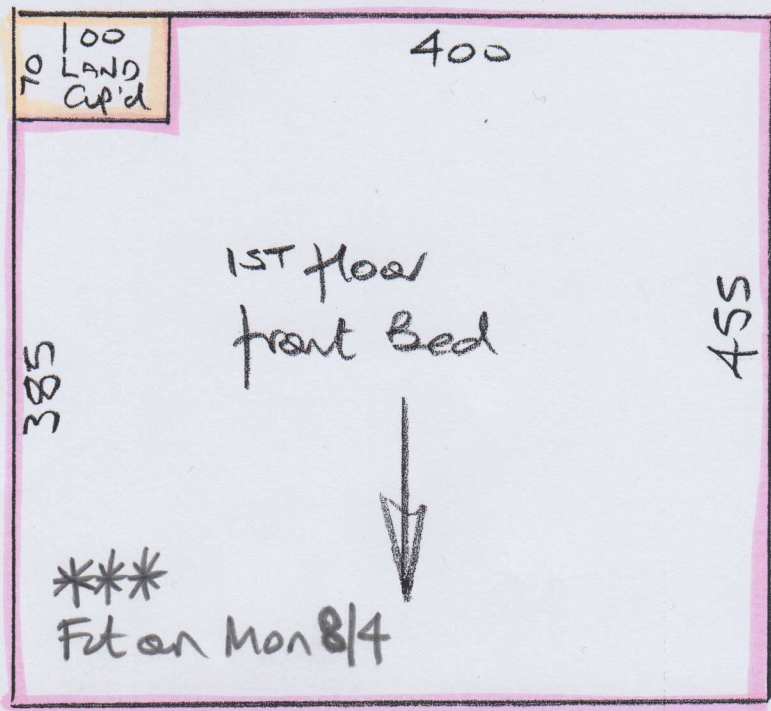

Day 1 = Fit Top front Bed, 1st floor Rear Bed  
& Study + as much of STRS / Landing as possible

Day 2 = Fit remaining 2 beds, Remaining S/L  
& Band stair Runner

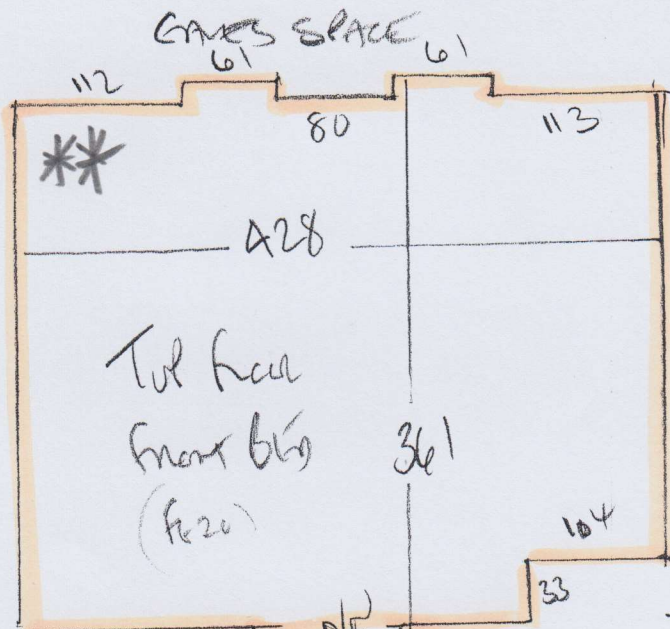

P28819  
Market  
63 Grandway B  
SW11 6L7

3 of 4

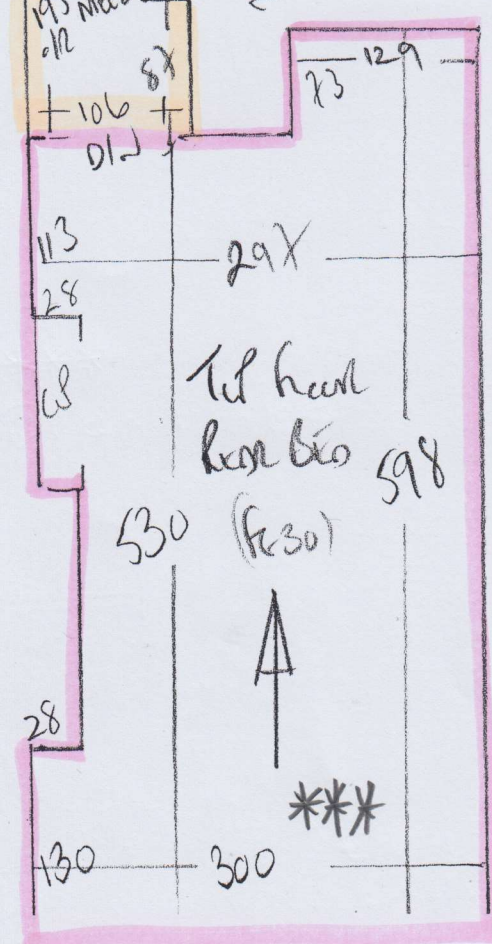
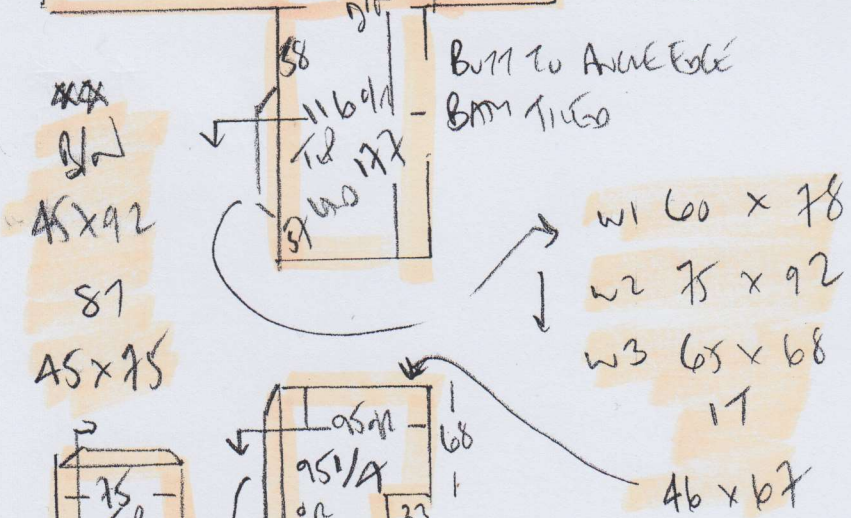

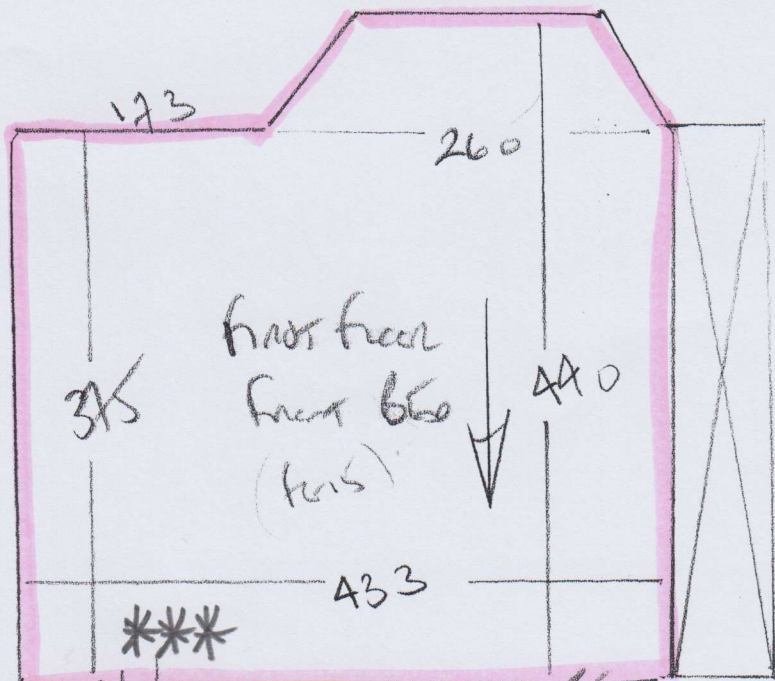

P 28819  
MURET  
63 GRANDISSON ROAD  
SW11 6LT

404

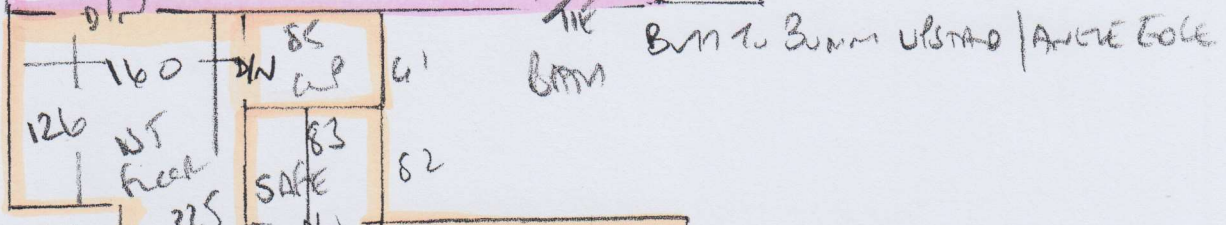

TAKO  
RUMBER  
SSCM  
BIN  
45x90  
117  
45x75  
RUBER  
17x72

