

Roy H - 9/5

Job No: P28838

Name: Rystead Estates

Tel: (1 of 3)

Sheet: of:

Designatex 2142

Col. Platinum Oak

Kitchen + Steps 790 x 200

= 59.0m<sup>2</sup>

Designatex 2149

Col. Treasury Birch

Bath 170 x 200

= 3.40m<sup>2</sup>

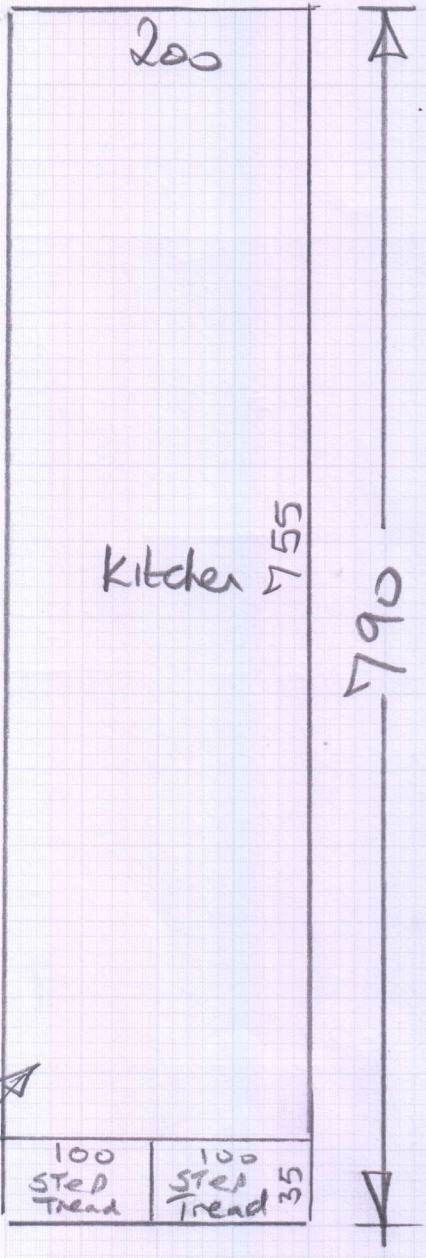

Use waste from Kitchen unit  
 Cut outs to fit 2 steps to  
 Back door. May need to fit  
 with planks @ 90° to main area  
 (The 2 steps were a late addition)

Fit CAT AN/20 All trims to front edges  
 of 2 steps & possibly to 1 side return?

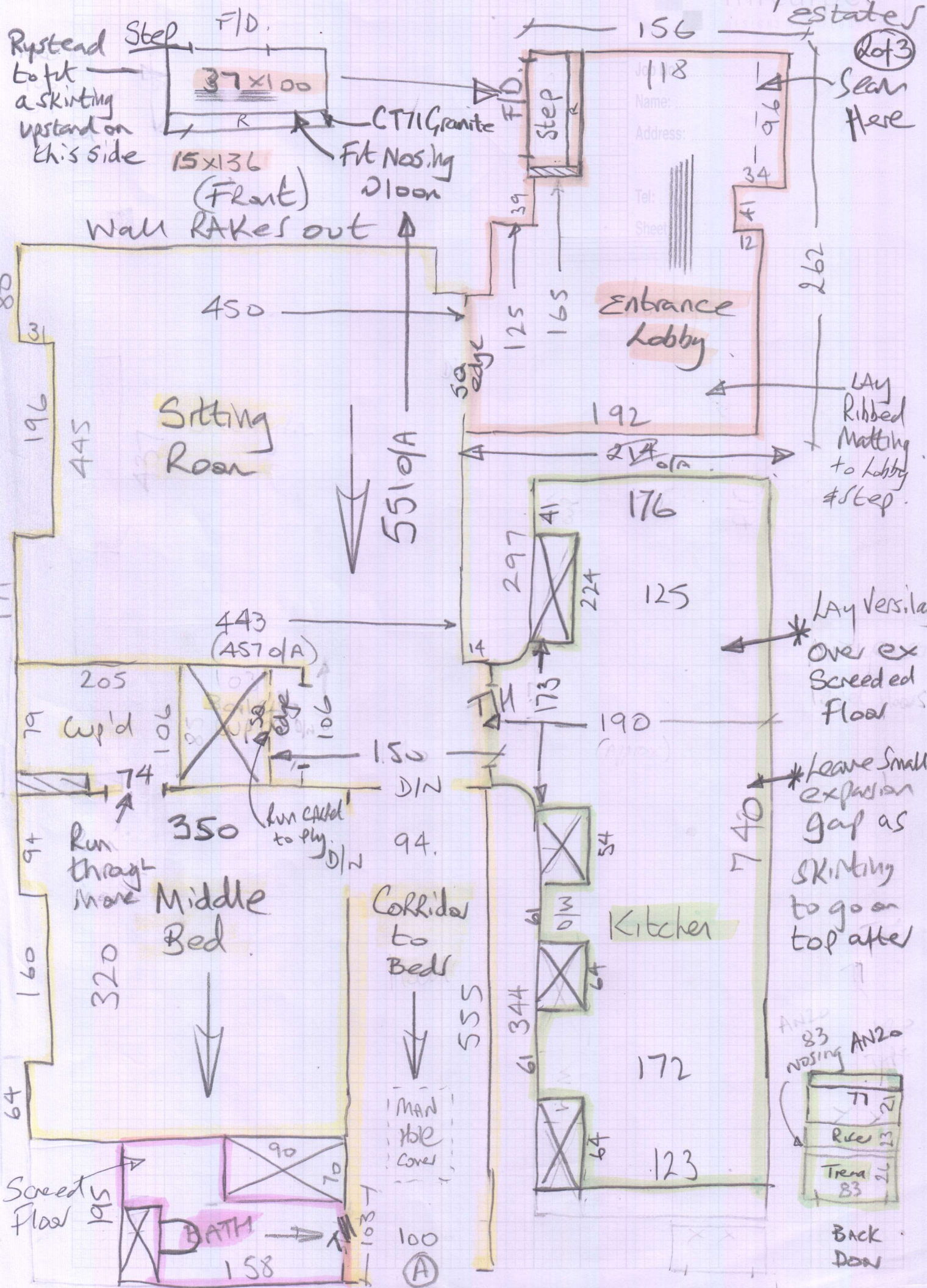

Lot 3  
Scan Here

Lay Ribbed Matting to Lobby & Step

Lay Versilay over ex Screeded Floor

leave small expansion gap as skirting to go on top after

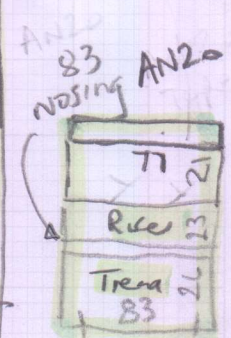

BACK DOWN

②

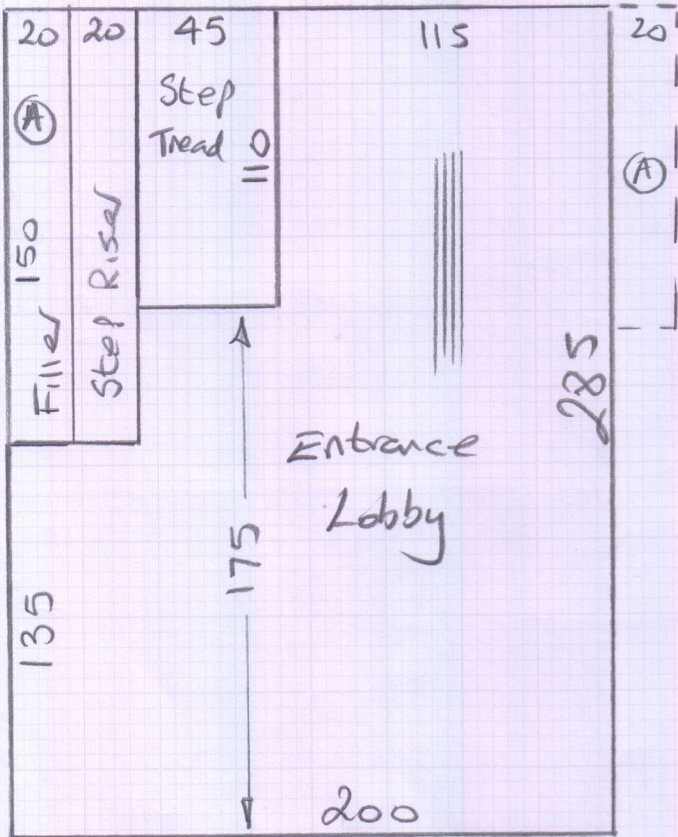

mrcarpet  
DESIGNERS FOR FLOORS

Job No: P28838  
Name: Rystead Estates  
Address: \_\_\_\_\_  
Tel: \_\_\_\_\_  
Sheet: \_\_\_\_\_ of \_\_\_\_\_

3 of 3

Canyon Ribbed Matting  
Col. Condar

$$\text{Cut Plan } \textcircled{2} \quad 285 \times 200 \\ = \underline{\underline{5.70\text{m}^2}}$$

Kindari