

Job No: P28861  
 Name: DUNLAW  
 Address: 9 DYKES LAE  
 SW15 6JA  
 Sheet: 1 of 4

A BEGS OPTION 1

~~GASKENS WIMBORNEY COLON ARMS DISTRICT~~

~~Left Bed 570 x 400 ↓ 22.80 m<sup>2</sup>  
 Front Bed 470 x 400 ← 18.80 m<sup>2</sup>  
 Middle Bed 300 x 400 ← 12.00 m<sup>2</sup>  
 Rear Bed 270 x 500 ← 13.50 m<sup>2</sup>~~

A BEGS OPTION 2 ✓

Left Bed Riviera Turbony Front  
 570 x 400 ↓ 22.80 m<sup>2</sup>

3 x 15' floor beds

GASKENS WIMBORNEY COLON ARMS DISTRICT

Front Bed 470 x 400 ← 18.80 m<sup>2</sup>  
 Middle Bed 300 x 400 ← 12.00 m<sup>2</sup>  
 Rear Bed 270 x 400 ← 10.80 m<sup>2</sup>

PHASE 1 = 4 BEGS ONLY  
 PHASE 2 = STAIRS & LADDINGS

Job No: P28861  
 Name: DUNLAW  
 Address: 9 DYERS LANE  
 SWIS 6012  
 Tel:  
 Sheet: 2 of 4

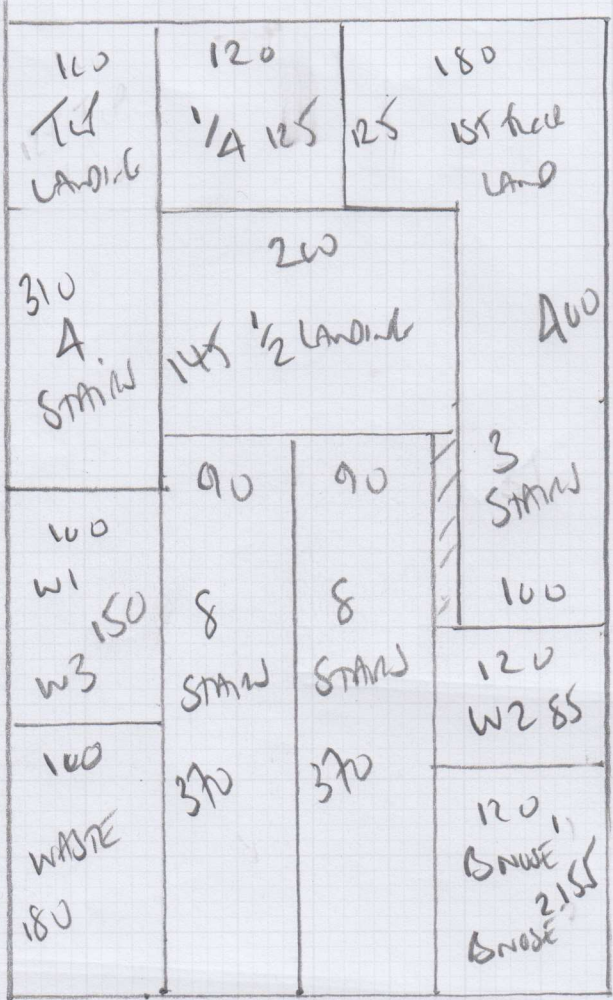

640

MALEDONIA  
COACH 609127

PLAN 640 x 400

2560m<sup>2</sup>

To All STAIRS & LANDINGS

Job No: P28861  
 Name: DUNCAN  
 Address: 9 DYERS LANE  
 SWIS 6JR

Tel:  
 Sheet: 3 of 4

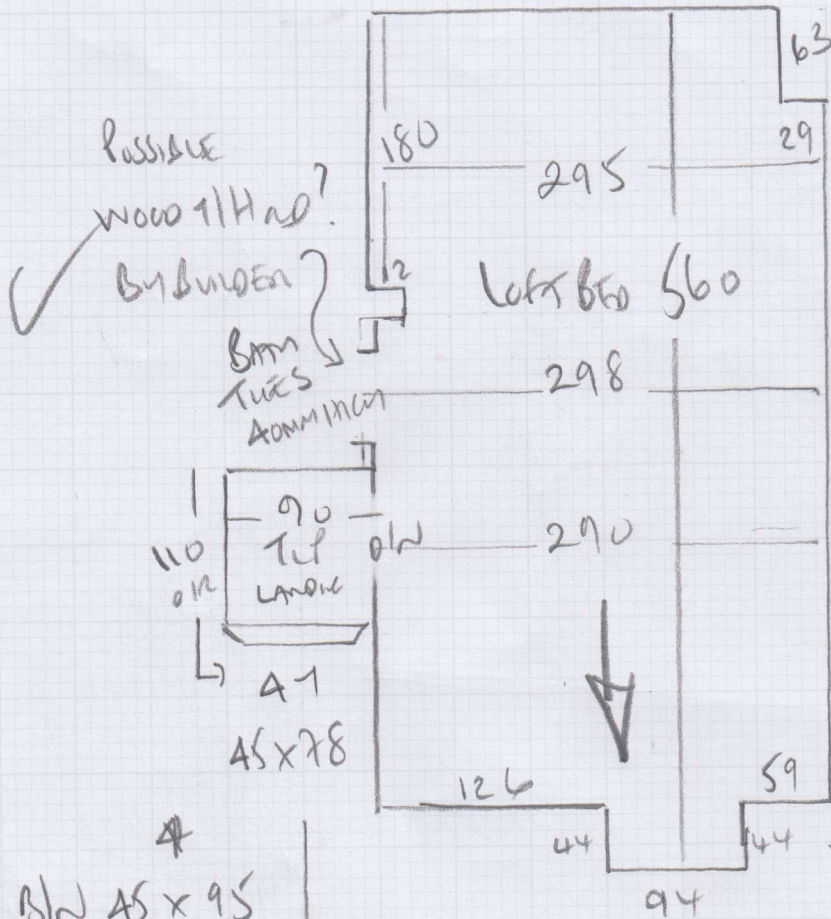

TETBURY - FLINT  
TO LOFT BED

4  
 Blw 45 x 95  
 81  
 45 x 78

133 1/2 LAMP  
 o/r 160  
 TIE  
 15mm then TUES  
 BARRIUM

Job No: P28861  
 Name: DUNCAN  
 Address: 9 DYERS LANE  
 SWIS BJR  
 Tel: 4094  
 Sheet: 01

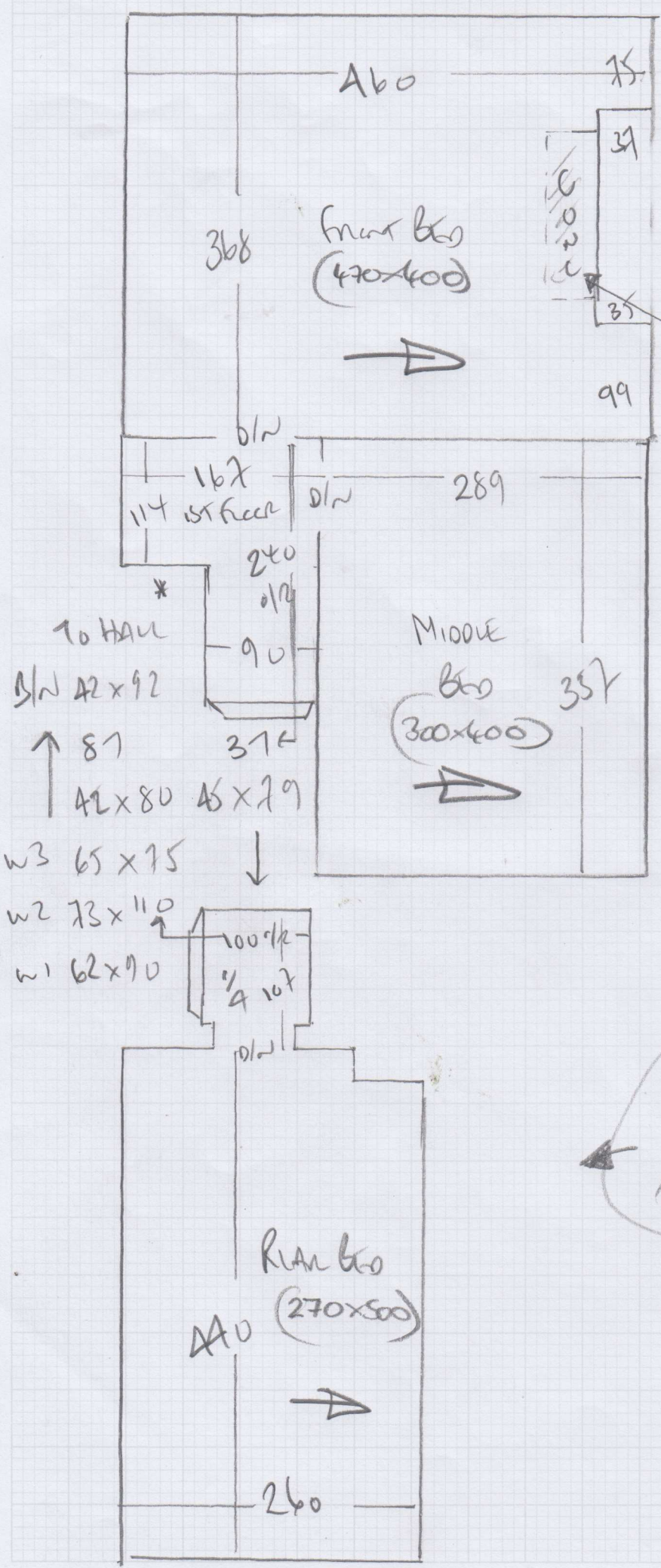

FRONT DOOR IS BROKEN HERE  
 NEEDS REPAIR

WEMBLEY - ARUNA  
 DESERT  
 TO THESE 3 BEDS