

mrcarpet  
 Job No: P28867  
 Name: WARMAN + Co  
 Address: Flat 9 (2nd floor)  
 24 Point Pleasant  
 Tel: SW18 1GG  
 Sheet: (10 of 1)

Super Stain free Twist  
Col. Fog

**\*Must Hoover & leave flat clean & tidy**

- Bed 1 520 x 400
- Bed 2 375 x 400
- Bed 3 280 x 400
- 11.55 x 400

(16.20m<sup>2</sup>)

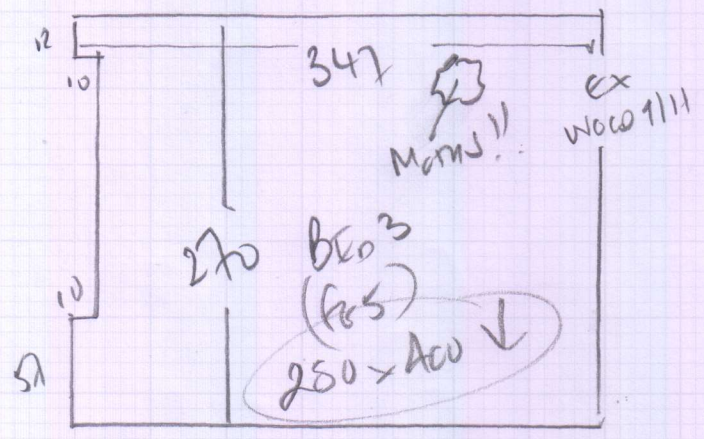
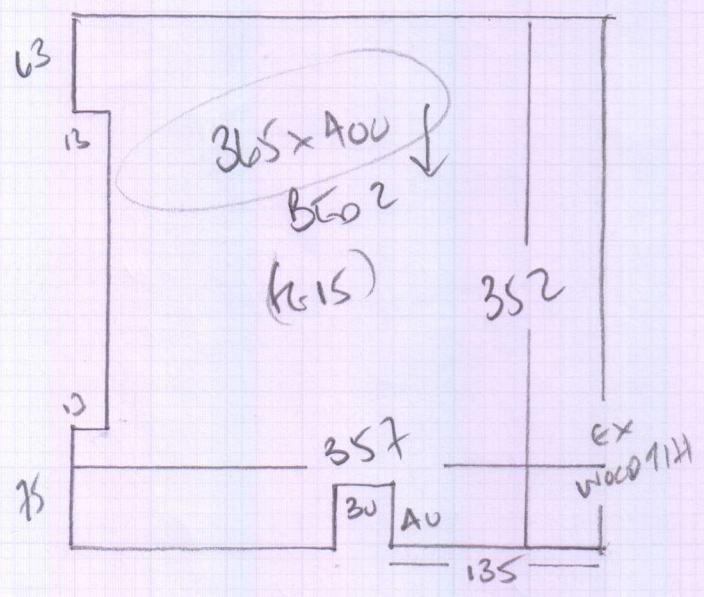

\*Existing Carpets have Residual Moth damage but the Carpets have been treated, therefore please cut out the Moth Damaged areas & Bag up before placing on your van & Disposing of them.