

mrcarpets  
 Job No: P28896  
 Name: Hancock  
 Address:  
 Tel:  
 Sheet: 1 of 4

Primo Choice 'Super'  
Col. Mercury

Cut Plan ① 735x500  
 Cut Plan ② 305x500  
 Cut Plan ③ 350x500  
 1390x500  
 = 69.50m<sup>2</sup>

\* Key from DANNY  
 AT NPH PLUMBING &  
 HEATING SUPPLIES,  
 271 PUTNEY BRIDGE RD.  
 WHEN FINISHED: LOCK UP  
 & POST KEY THRU LETTERBOX  
 OF 13 WADHAM ROAD.

- Empty. No uplift (Already removed & treated for moths!)
- Full Prep Required.
- \* CUSTOMER HAS SORTED PARKING PERMIT ONLINE SO OK TO PARK IN WADHAM ROAD!

3



mr carpet  
Job No: P28896  
Name: Hancock  
Address:  
Tel:  
Sheet: 2 of 4

\* LEAVE CLEAN & TIDY  
ONCE FINISHED AS MAIN  
CLEANER HAS ALREADY BEEN  
& PROPERTY IS TO BE RENTED.

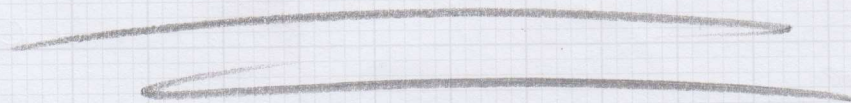

Job No: P2889L  
Name: Hancock

Address:

Tel:

Sheet:

3 of 4

Top floor

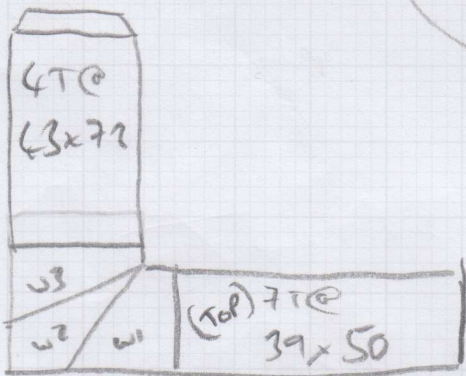
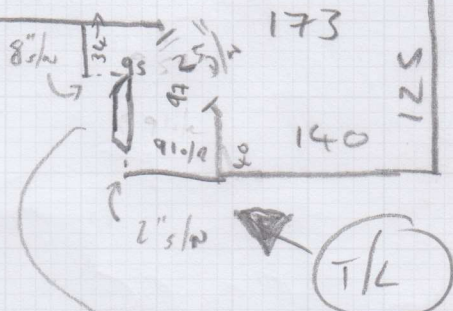
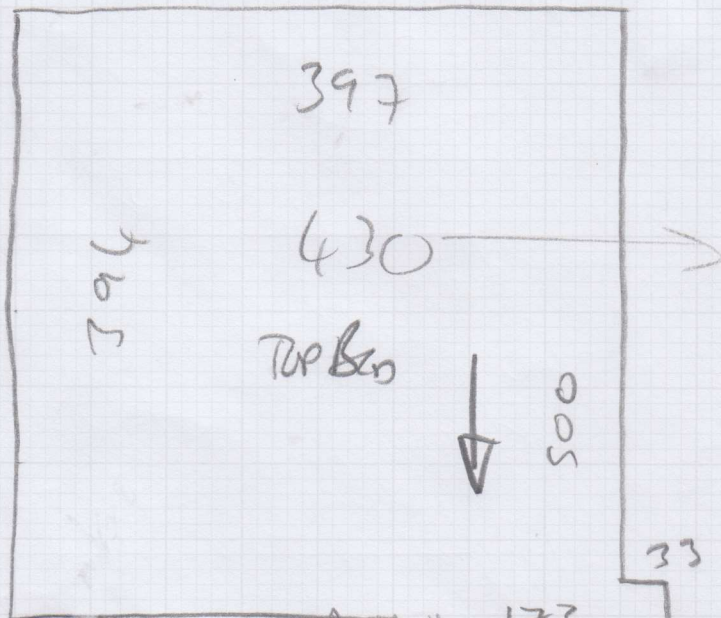

W1 = 53x61

W2 = 54x90

W3 = 66x70

157 floor

Job No: P28896  
 Name: Hancock  
 Address:  
 Tel:  
 Sheet: **4 of 4**

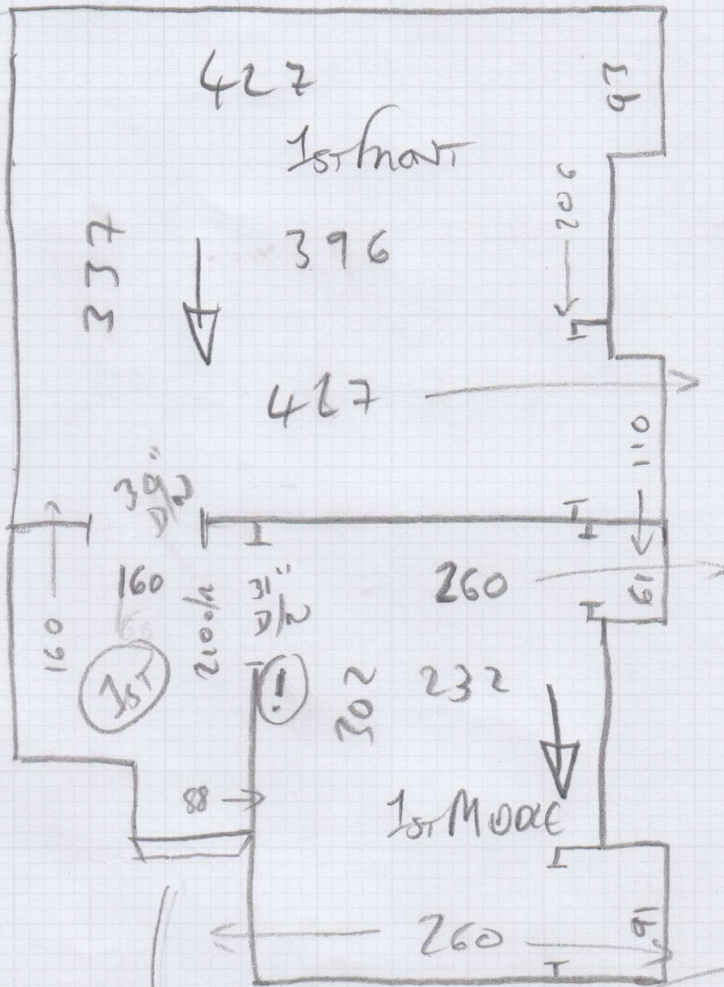

Ⓛ = DAMAGED/LOOSE FLOORBOARD, TO BE FIXED BY ORIGINALS BEFORE NEW CARPET IS LAID.

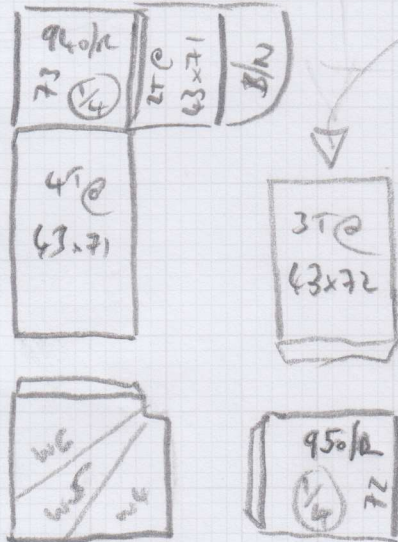

W4 = 62 x 86  
 W5 = 70 x 104  
 W6 = 65 x 70

D/N = 44 x 92