

Job No: P28901
 Name: TUCKER
 Address: (LPS)
 Tel:
 Sheet: of:

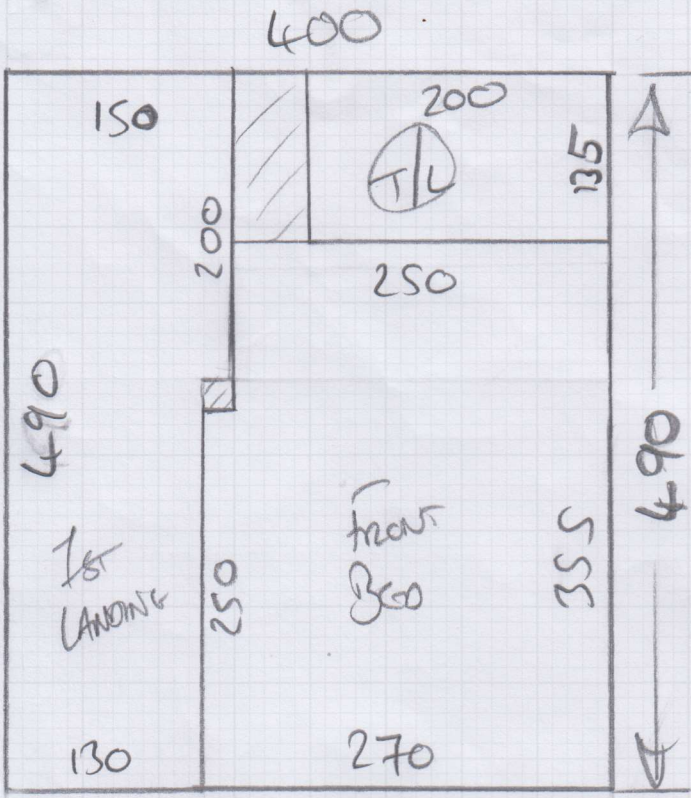

HANDI (CLEANANCE)
-BB220-S

- LOFT BED = 700 x 400
- PLAN BED = 520 x 400
- LOUNGE = 510 x 400
- CUR PLAN 1 = 690 x 400
- CUR PLAN 2 = 120 x 400
- 2340 x 400

93.6m²

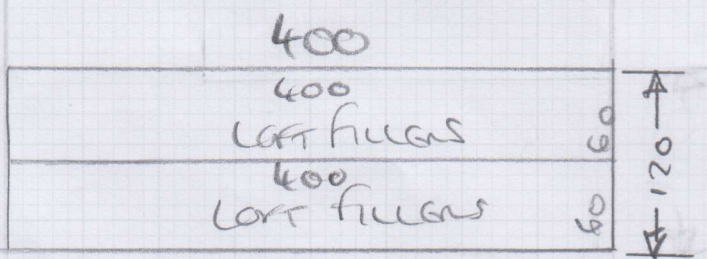

*** MUST FIT LOUNGE + FRONT BED ON DAY 1**

- 10mm PU FOAM UNDERLAY TO ALL ROOMS + TOP FLOOR LANDING & 1ST FLOOR LANDING
- RUBBER UNDERLAY TO ALL STAIRS, LOBBY & COMMUNAL HALLWAY

Job No: P28901
 Name: TUCKER
 Address:
 Tel: 265
 Sheet: of:

VIGO CLEARANCE
 - 103 STRIPE
 675 x 400
= 27m²

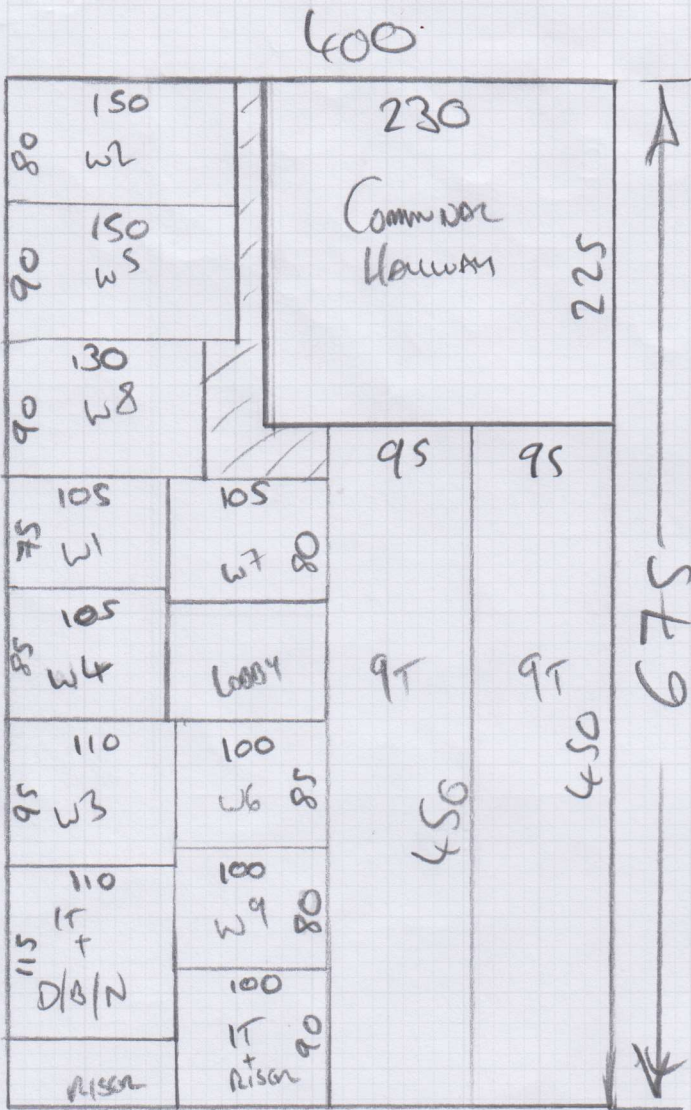

*SEAM IN 2 PIECES AS NECESSARY
 (LAST SEAM IS A CROSS JOIN)

mrcarpet
 Job No: P28901
 Name: TULLER
 Address: SA CAMBENHURST
 HANWELL
 W7 3EA
 Tel:
 Sheet:

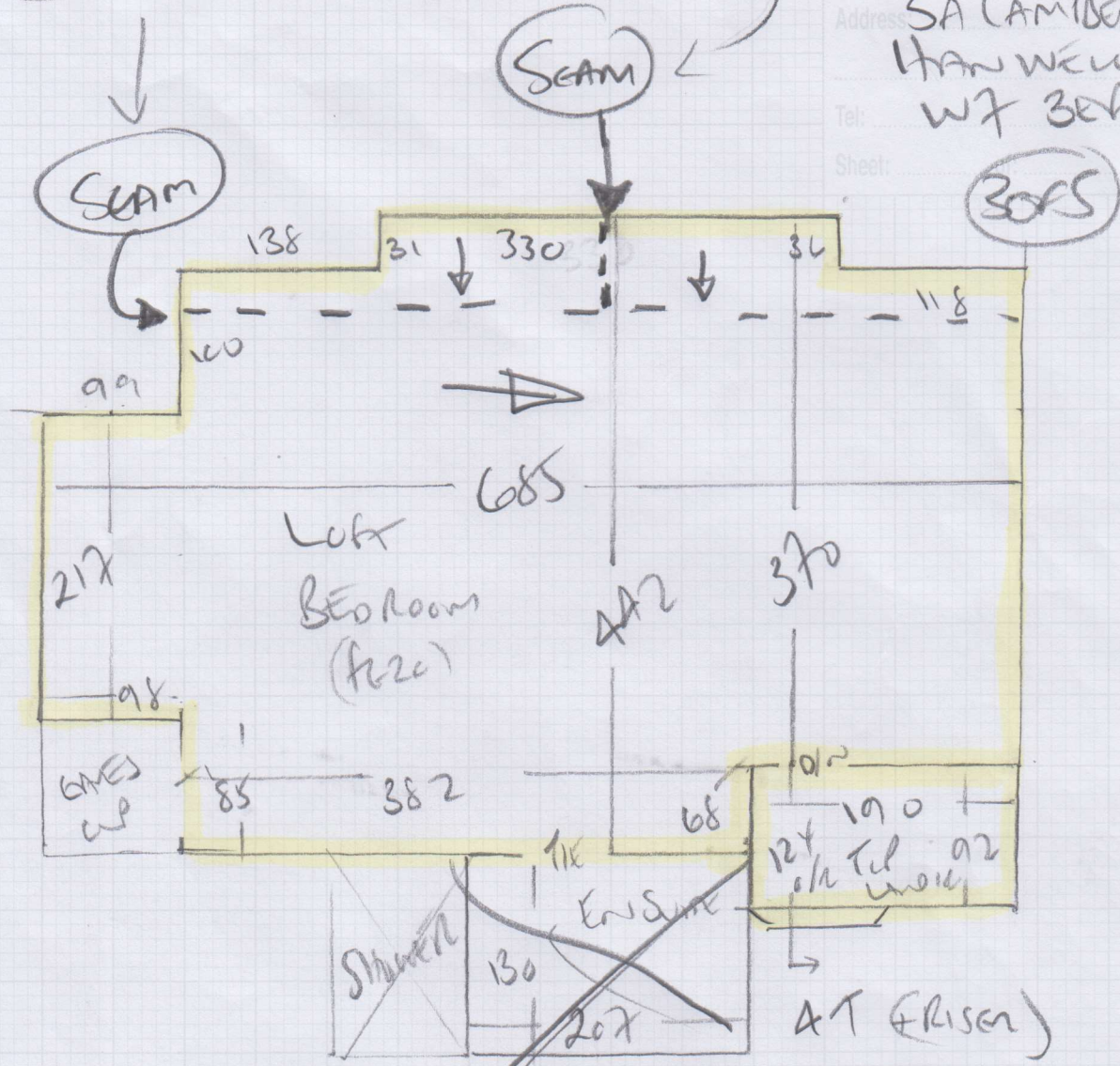

WOOD FLOORS
 white loft bed - Turf and Ruler
 Blue white Turf and Ruler

- w1 65 x 93
- w2 70 x 125
- w3 85 x 90
- w4 75 x 98
- w5 80 x 120
- w6 75 x 83
- A1
- 47 x 86
- *

HAND 1 TO BED + LAND
STRIP TO STAIRS

STRIPE TO COMMUNAL HALLWAY

Job No: P28901
Name: TULLER
Address: SA CAMBEL ROAD
HANWEN
Tel: W7 3EA
Sheet: SOPS

COMMUNAL HALLWAY

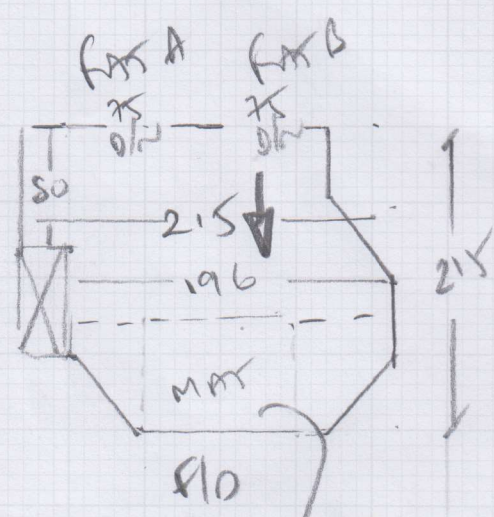

QUOTE
SAME CARPET AS HSL IN FAS A

COIL MAT → 75 x 196
+ AIR SAVANE EOLE TO MEET CARPET

WOOD FLOOR - UNDER COIL MAT WITH AIR SAVANE EOLE FRAME