

Phase 1 - 14/8 = Cut Runner/Shape B/N's P28936

Phase 2 - 22/8 = Fit All S/L except Runner 19 Rocks Lane LTD

Phase 3 - A/I = Fit Runner

1 of 2

MARK up remainder of Cut Plan & Store with for future fitting

Cotswold Rib  
Col Shipton

Cut Plan ④ 800x400  
= 32m<sup>2</sup>

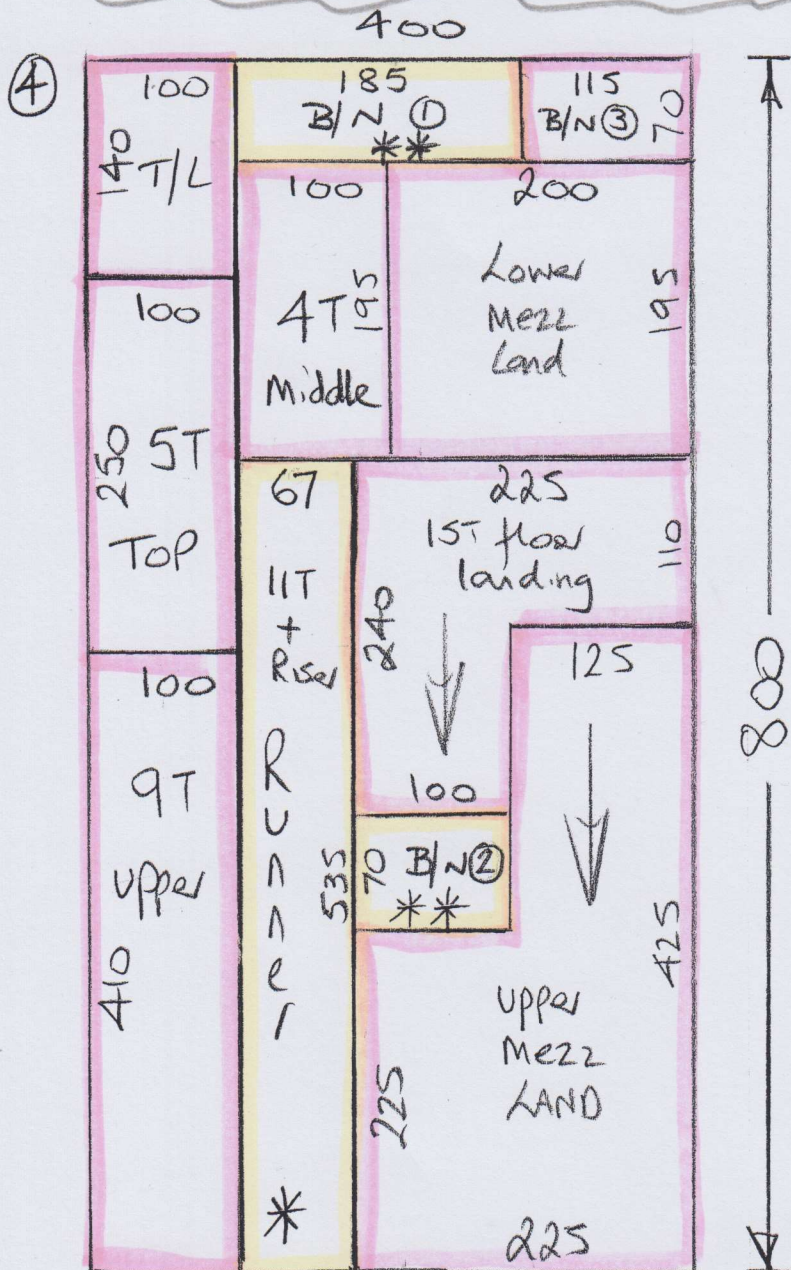

Binding tape = 13.50m  
(Acmtape showing antef)

\* Cut Runner with to exactly 67cm

\*\* Shape 2 Bottom B/Nose's on site

\*\* Fit Treads & Risers Separately & finish under nose of Bottom Bullnose

(Bottom Riser to be painted)

P28936  
 19 ROCKSLANE LTD  
 19 ROCKSLANE  
 SW13 0DB

2 of 2

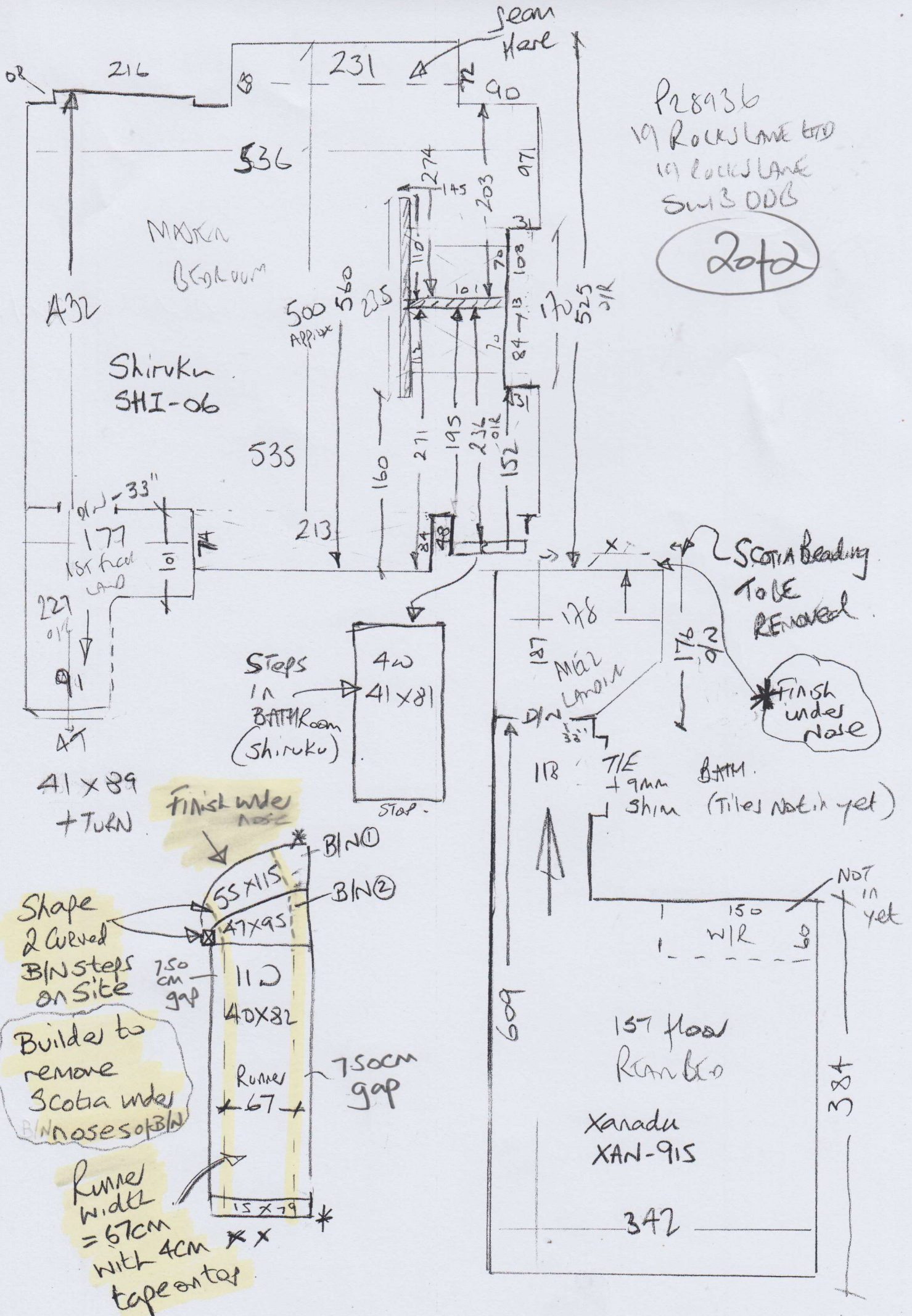

Shape & Curved BIN steps on site  
 Builder to remove Scotia under BIN noses of BIN  
 Runner width = 67cm with 4cm tape on top