

P28945  
VAUGHAN

LOF 3

HAVANA

- HAV 24

1020 x 500

= 51 m<sup>2</sup>

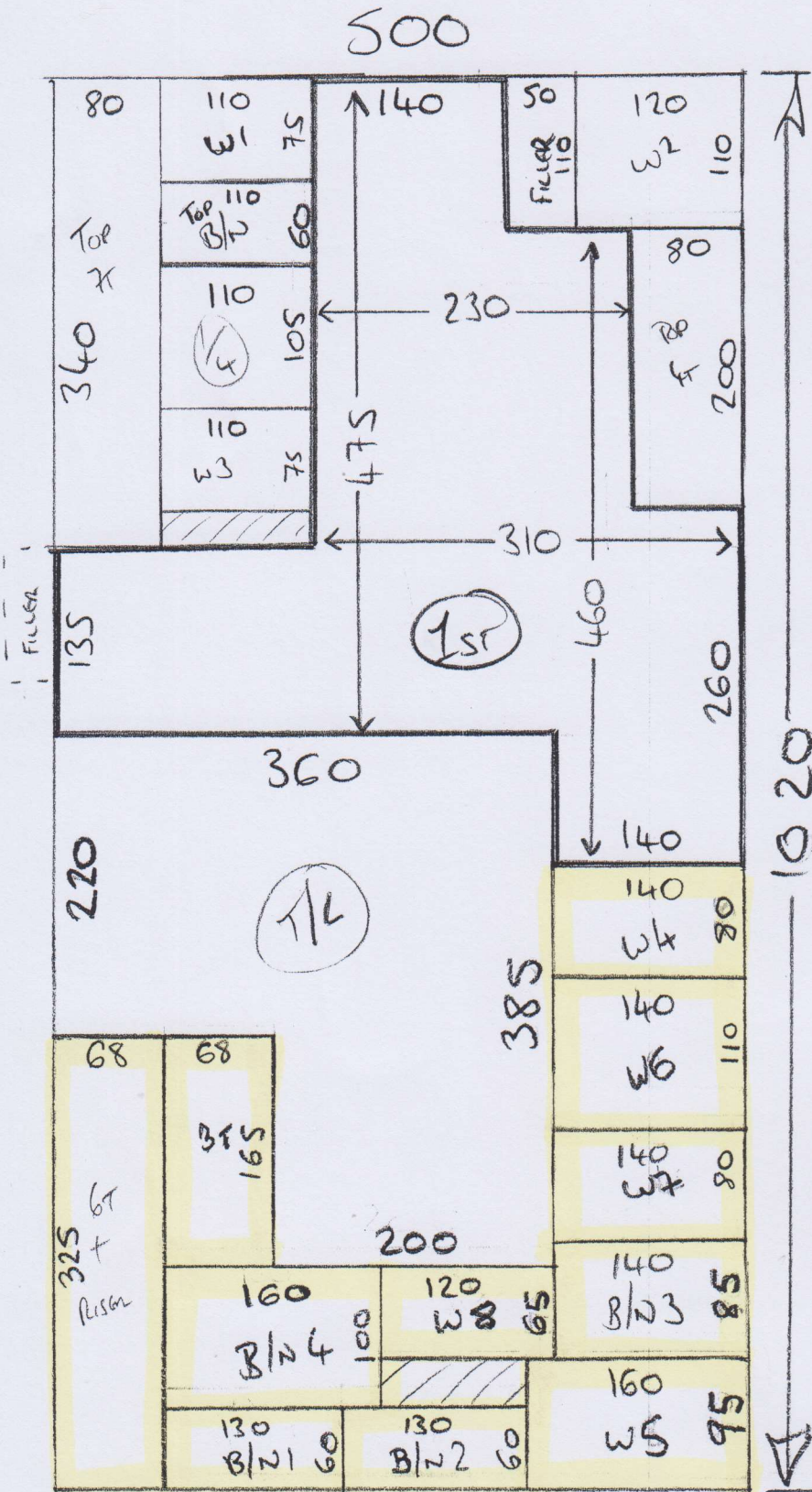

PHASE 1

CUT RUNNER (68cm)  
& SHAPE WINDOWS +  
BULLNOSES ON  
SITE

PHASE 2

FIT ALL

P28945  
VAUGHAN

20F3

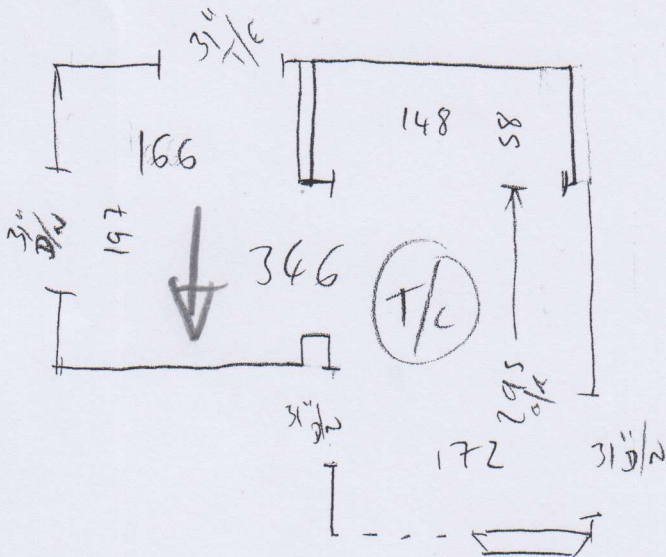

44x93  
Curve @ 59

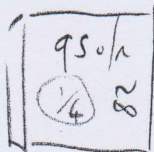
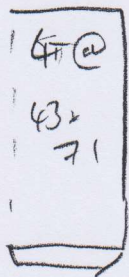
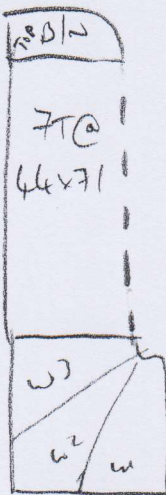

THESE  
STAIRS  
FULL  
WIDTH.

W1 = 65 x 99  
W2 = 77 x 110  
W3 = 65 x 69

- W4 TO W8 - 12.5cm GAP EACH SIDE
- 9T - 12.5cm GAP EACH SIDE (68cm WIDE RUNNER)
- B/N 1 TO B/N 4 - TO FAN OUT

P28945  
VAUGHAN

30F3

(DISCUSS WITH CUSTOMER ON SITE)

LAY RUBBER (KING)  
UNOCLAY BEHIND  
RUNNER ONLY

BEST PLACE FOR SEAM

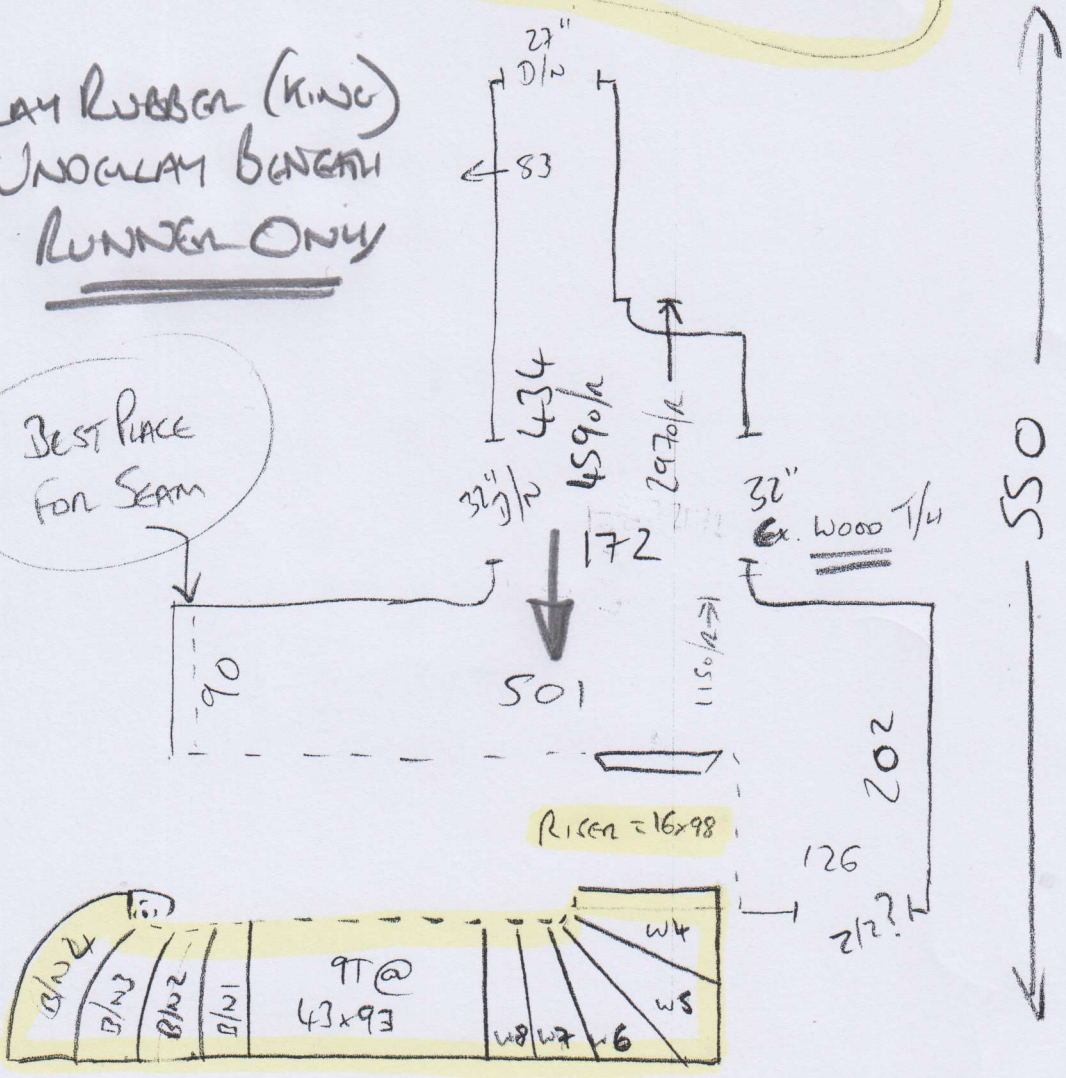

- B/N 1 = 45 x 94
- B/N 2 = 50 x 97
- B/N 3 = 69 x 107
- B/N 4 = 87 x 141

- W4 = 66 x 114
- W5 = 72 x 146
- W6 = 93 x 134
- W7 = 66 x 105
- W8 = 50 x 93

Exc. Riser.  
(95x14) INC. RISER

RUNNER