

Phase 2 - 23/5

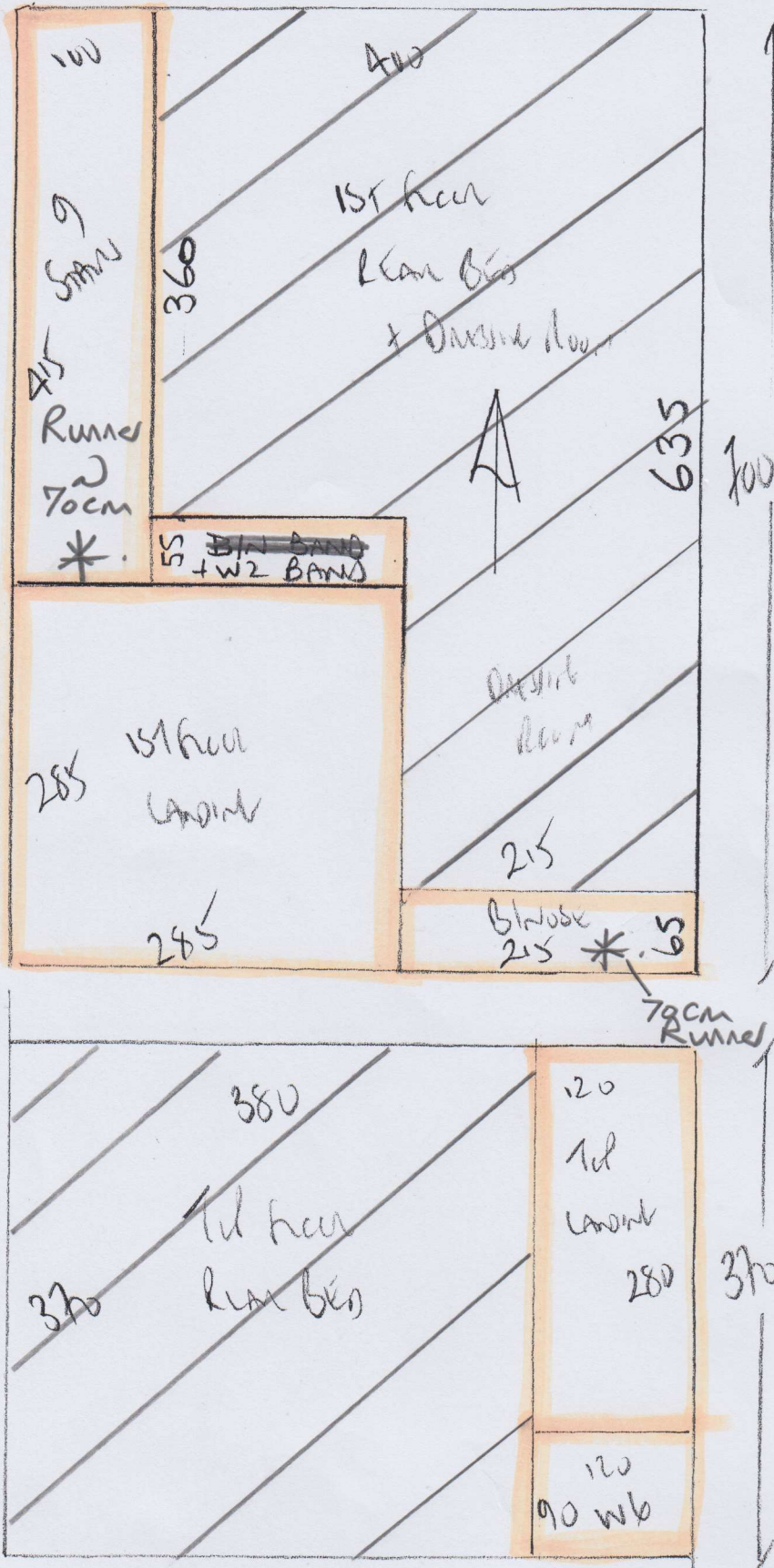

~~P28968~~ P28968
 Langstone Court
 24 GORDON ROAD
 SW13 9KG

1 of 4

Cotswold Rib
Col. Bunter Rib

| | From Roll |
|-------------------|---------------|
| Panel 1 | 700 x 500 (A) |
| Panel 2 | 370 x 500 (A) |
| Panel 3 | 680 x 500 (A) |
| Panel 4 | 250 x 500 (B) |
| Panel 5 | 420 x 500 (A) |
| Tel Room | 310 x 500 (A) |
| <u>2740 x 500</u> | |

137 ml

* = Cut these pieces down to 70cm wide & send for taping (STAIRS to have 7.50cm gap on either side)

** = Cut this 1/4 landing to shape & mark up which edges need binding

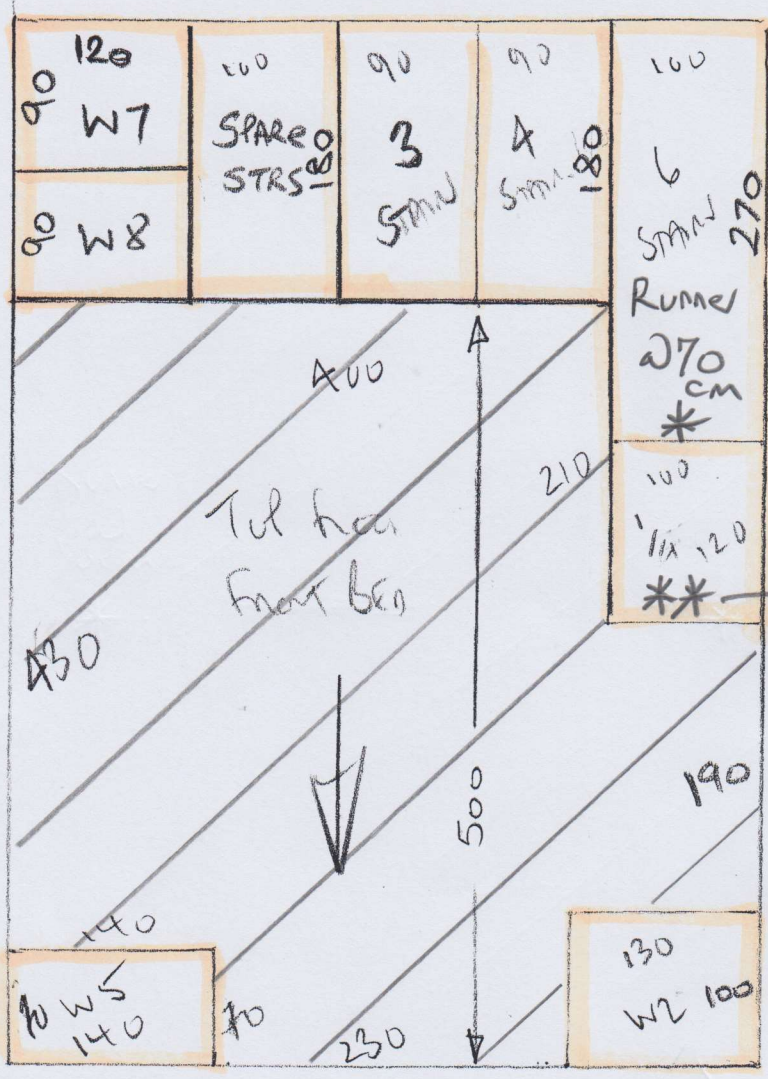

~~P28968~~ P28968
 LANGSTONE, Bld 1
 24 COLAND ROAD
 SW13 9RG

(Lot 4)

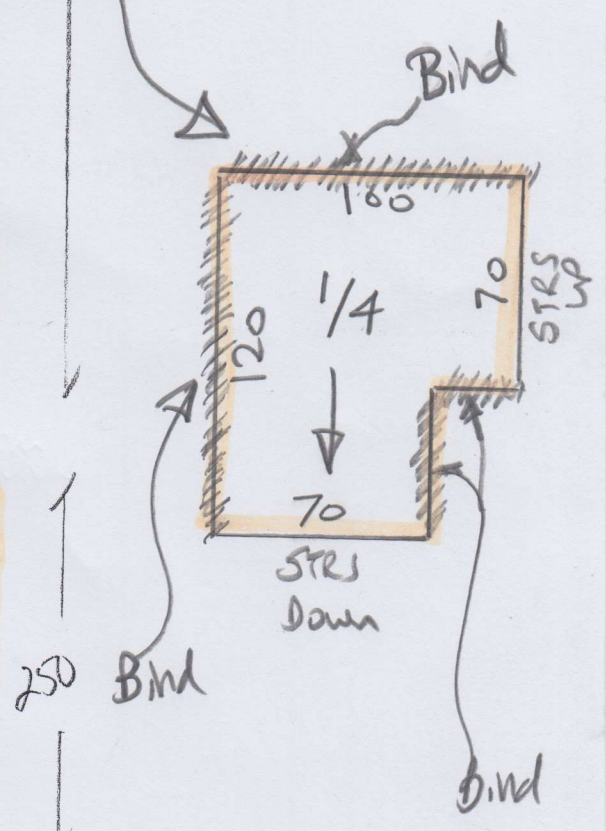
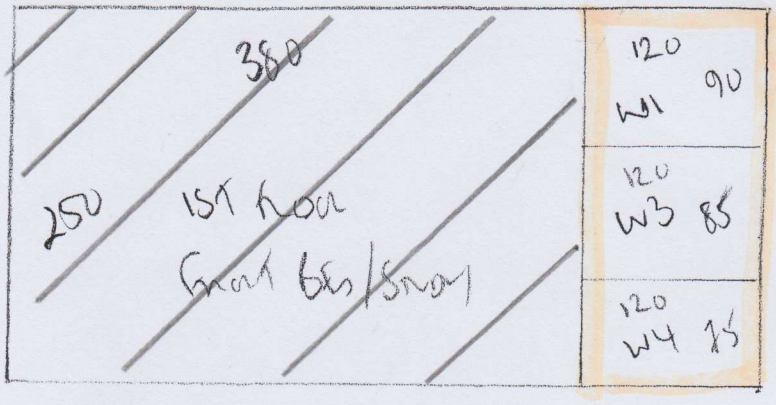

*1st floor landing rise to be close covered

