

Job No: P28993

Name: NERRIS

Address: 10F2

Tel:

Sheet: of:

CAMEL 'CLEARANCE'

- 190

575 x 400

= 23m²

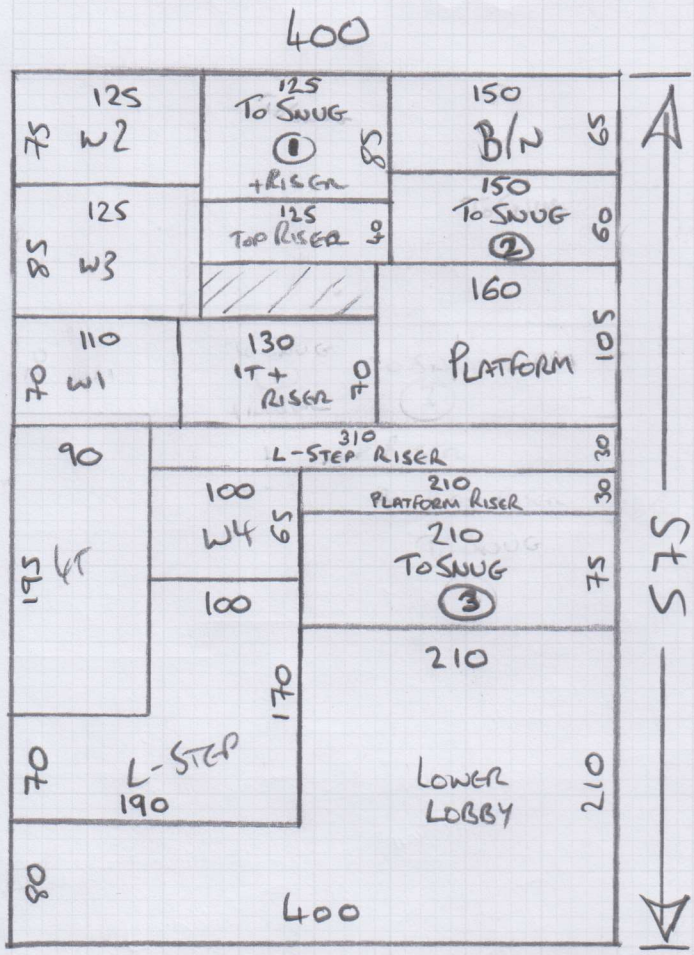

* EASIEST ACCESS IS THROUGH DOOR OF COACH HOUSE *

Job No: P28993
Name: Ncaris

Address: 2 of 2

Tel: _____
Sheet: _____ of _____

STAIRS from
GROUND floor
To LOWER
GROUND floor

Riser = 20 x 80
W1 = 60 x 95
W2 = 65 x 115
W3 = 75 x 105
W4 = 55 x 80
B/N = 45 x 128
(CAP = 30 x 95)
(BAND = 20 x 120)

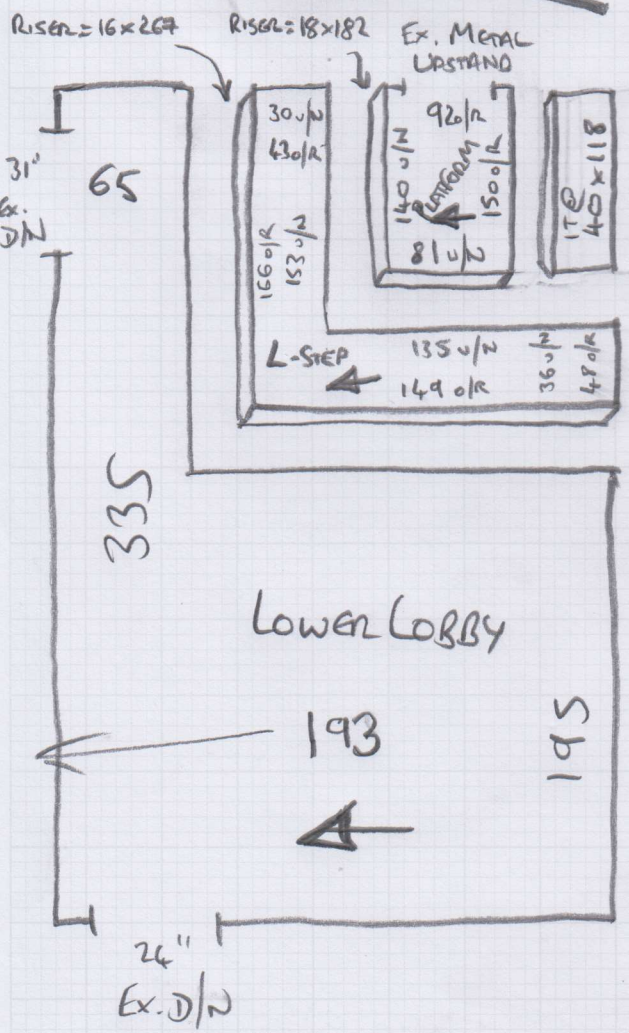
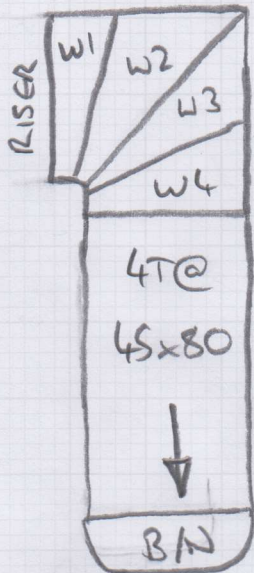

Riser = 16 x 267
Riser = 18 x 182
Ex. METAL
URSTAND
92 u/n
140 u/n
81 u/n
150 o/r
176 x 118
176 o/r



← CONC. SUB-FLOOR
HERE ONLY

STEPS from
KITCHEN
To SNUG



Riser = 19 x 118 - NOT CARPETED AT PRESENT
① = 47 x 118
② = 46 x 135
③ = 46 x 183
(CAP = 30 x 160)
(BAND = 17 x 174)