

Phase 2 - 23/5

P28916
Rakison

(1 of 3)

Heather Twist 50

Col. HEA-5012

Top Bed + hnd 440x400
Cut Plan 620x400
1060x400
= 42.40m²

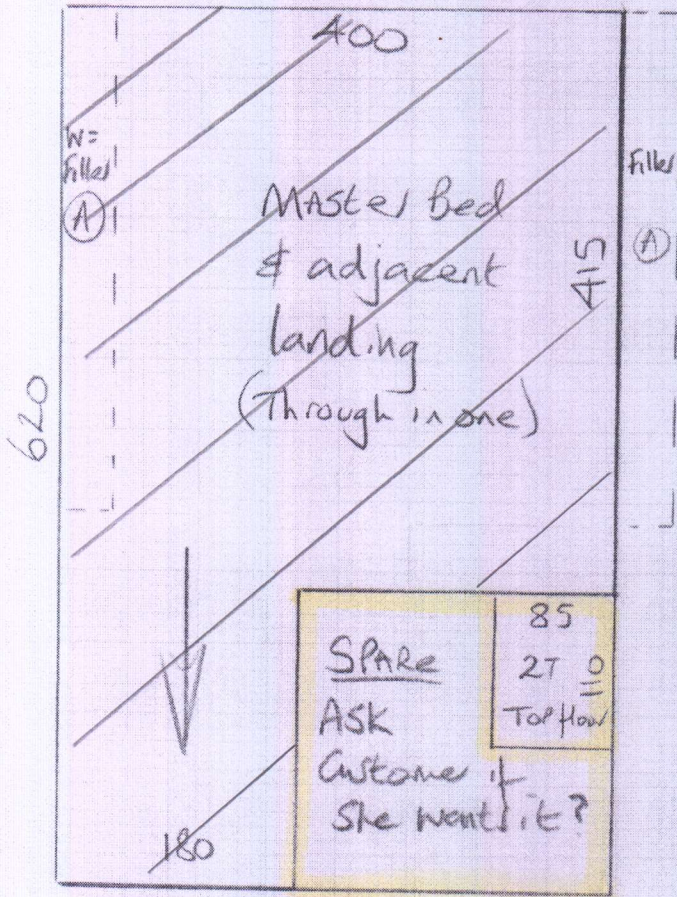

ADDITION/Remedial Works

Phase 1 - use best Parts of the existing Master Bedroom Carpet to replace the 1st floor & 2nd floor landings (ex lands are stained)

Phase 2 - use best part of Top floor Bedroom to replace water damaged section in the eaves Cup'd (Approx 185 x 241 - See plan)

TAKE up existing runner fitted to the 2 steps leading to the top room & use this Carpet to replace the 2 bottom Cat damaged steps on the floor below & fit New Carpet to the 2 top steps full width.

Phase 2-23/5

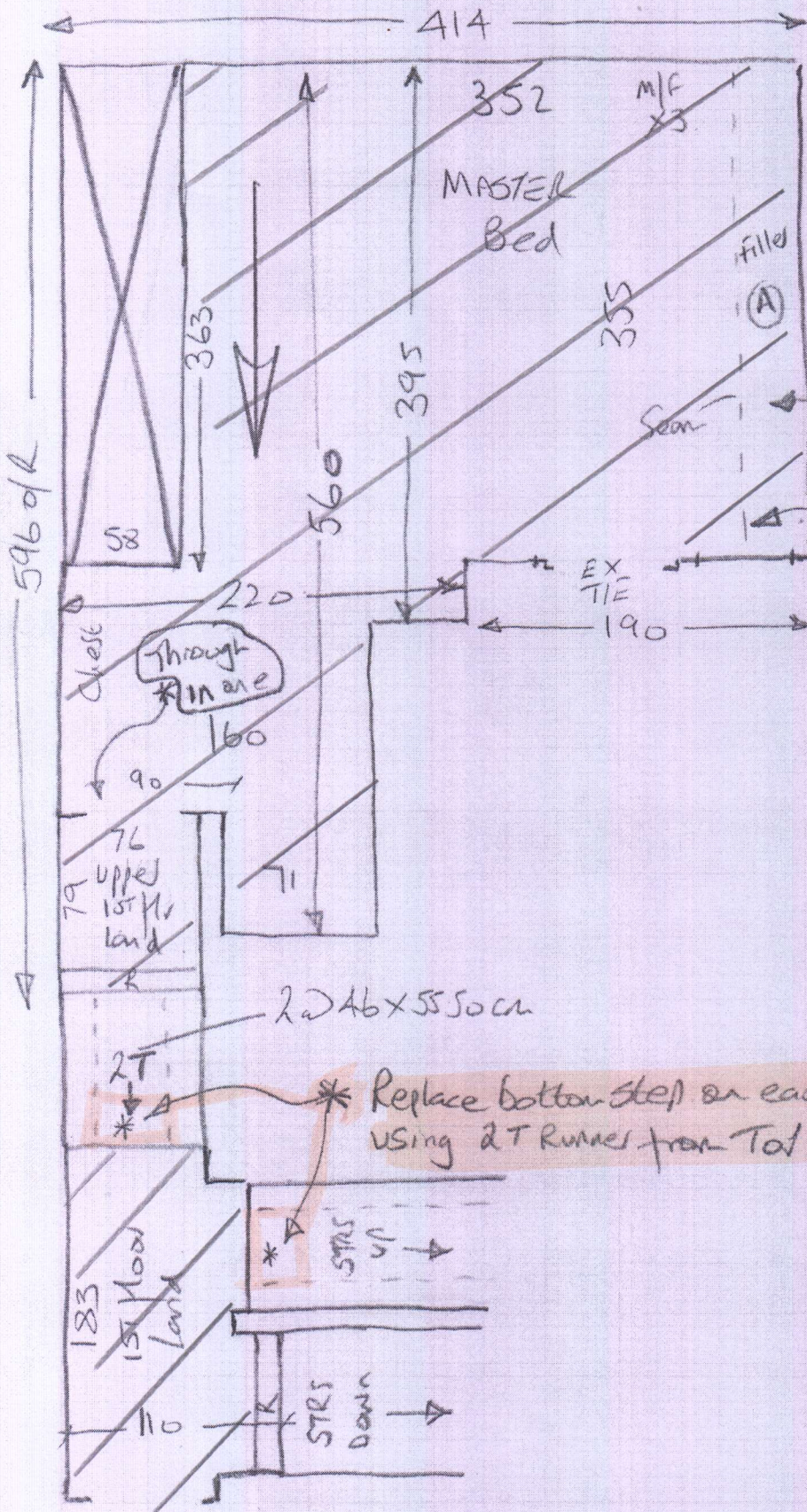

P28996
Rakison.

2 of 3

Large Mirrored Headboard

Seam Here

P28996
Rakison

3 of 3

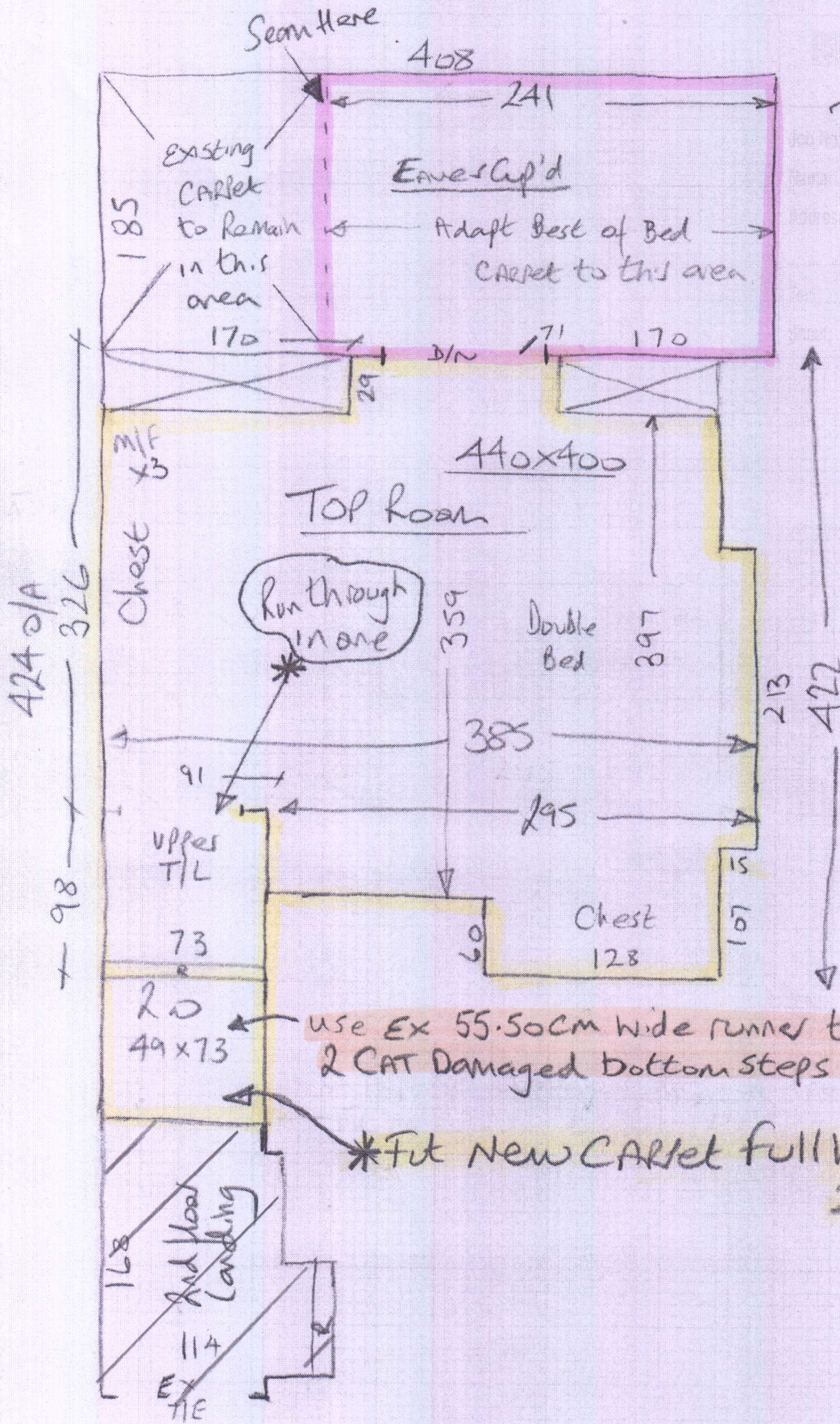

use Ex 55.50cm wide runner to replace the 2 CAT Damaged bottom steps on the floor below

*Fit New CARPET full width on these 2 steps.

* Tight staircase with lots of Picture frames
(Customer advised to remove all pictures)