

①

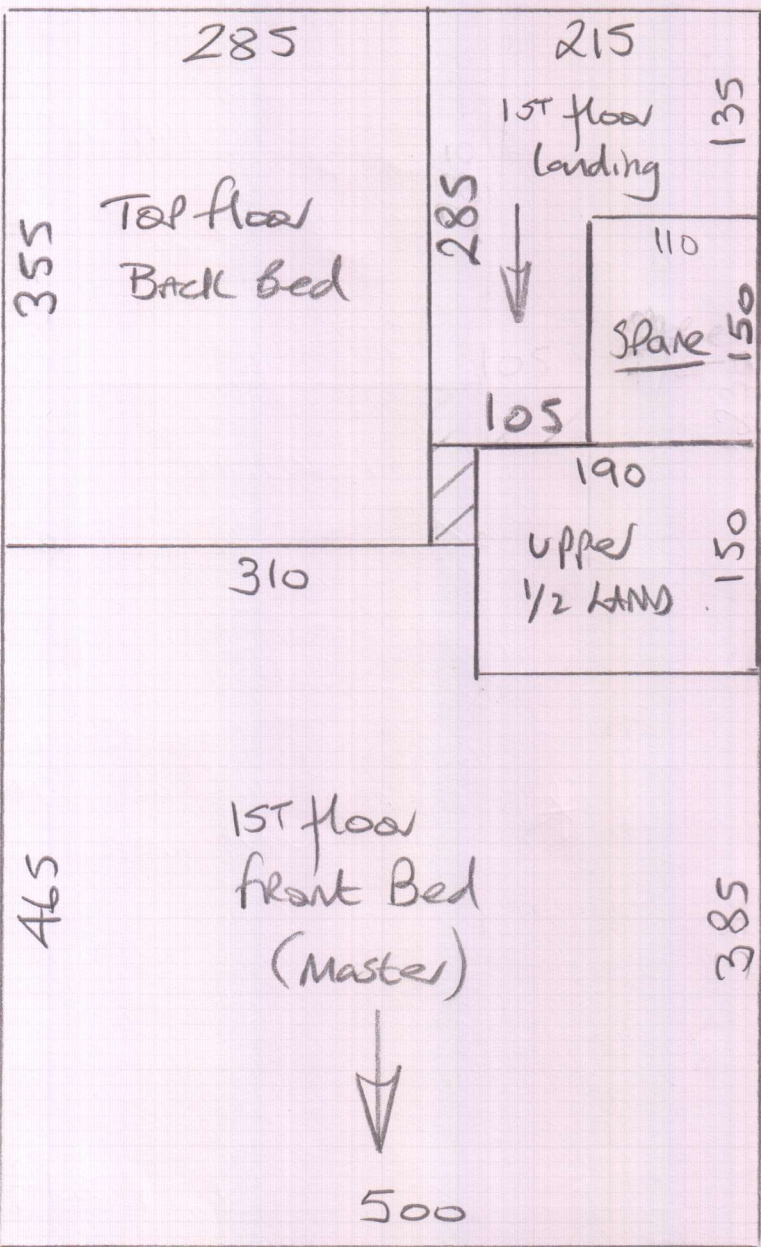

mrcarpet

Job No: P29011
Name: 21199
Address:
Tel:
Sheet: (144)

Finelooop
Col. Flo-503

Cut Plan ① 820x500
Cut Plan ② 430x500
Cut Plan ③ 380x500
16.30 x 500
= 81.50m²

NARROW Binding
= 19 Lin mtrs

Coir Matting
Col. NATURAL

Matwell 080x100
= 080m²

②

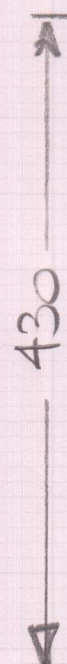
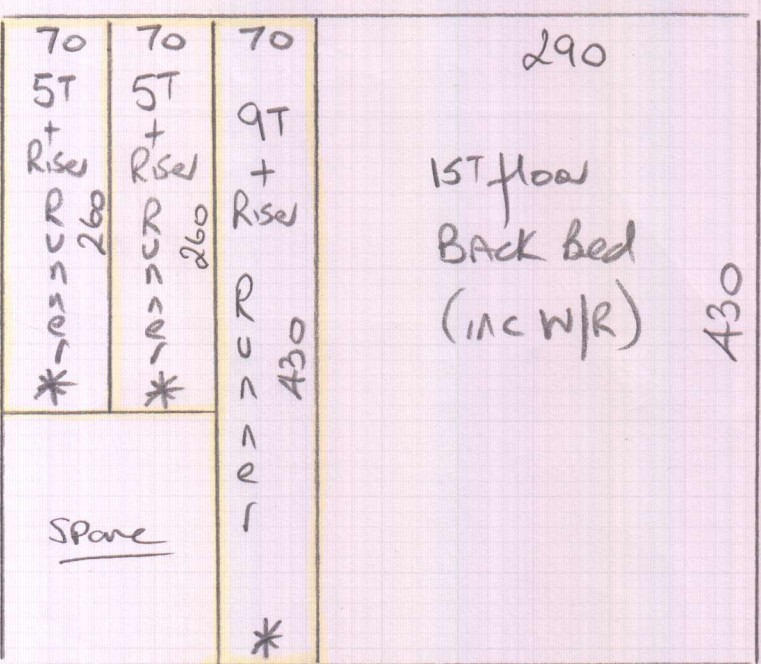

12/16
* Cut Runners & Send for taping ASAP

③

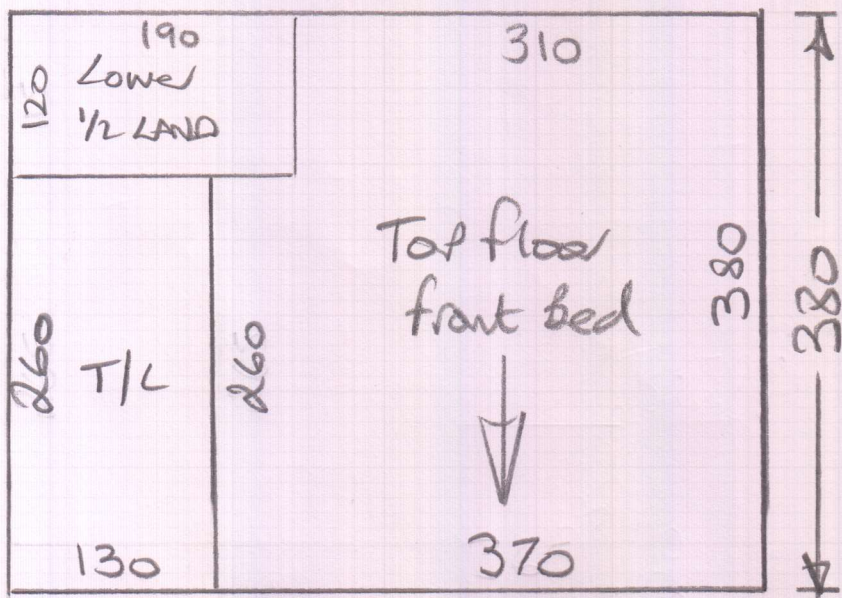

mrcarpet

Job No: P29011

Name: Zingg

Address:

Tel:

Sheet: (2 of 4)

- * Re-use ex Solid brass clip top D/BARS if possible? If not then fit all new ANOD BRASS BARS.
- * Existing Roger water runner to remain on 1st flight of stairs.
- * Keys from Douglas & Gordon on Lower Richmond Road.
- * LowTog (Heavy Rubber) to 3 Runners only Standard PU foam to landings + 4 beds.
- * Must Hoover on Completion & leave tidy as house is currently on the rental market & will be having viewings over the w/END.

Job No: P29011
Name: Zingg
Address:

Tel:
Sheet: 3 of 4

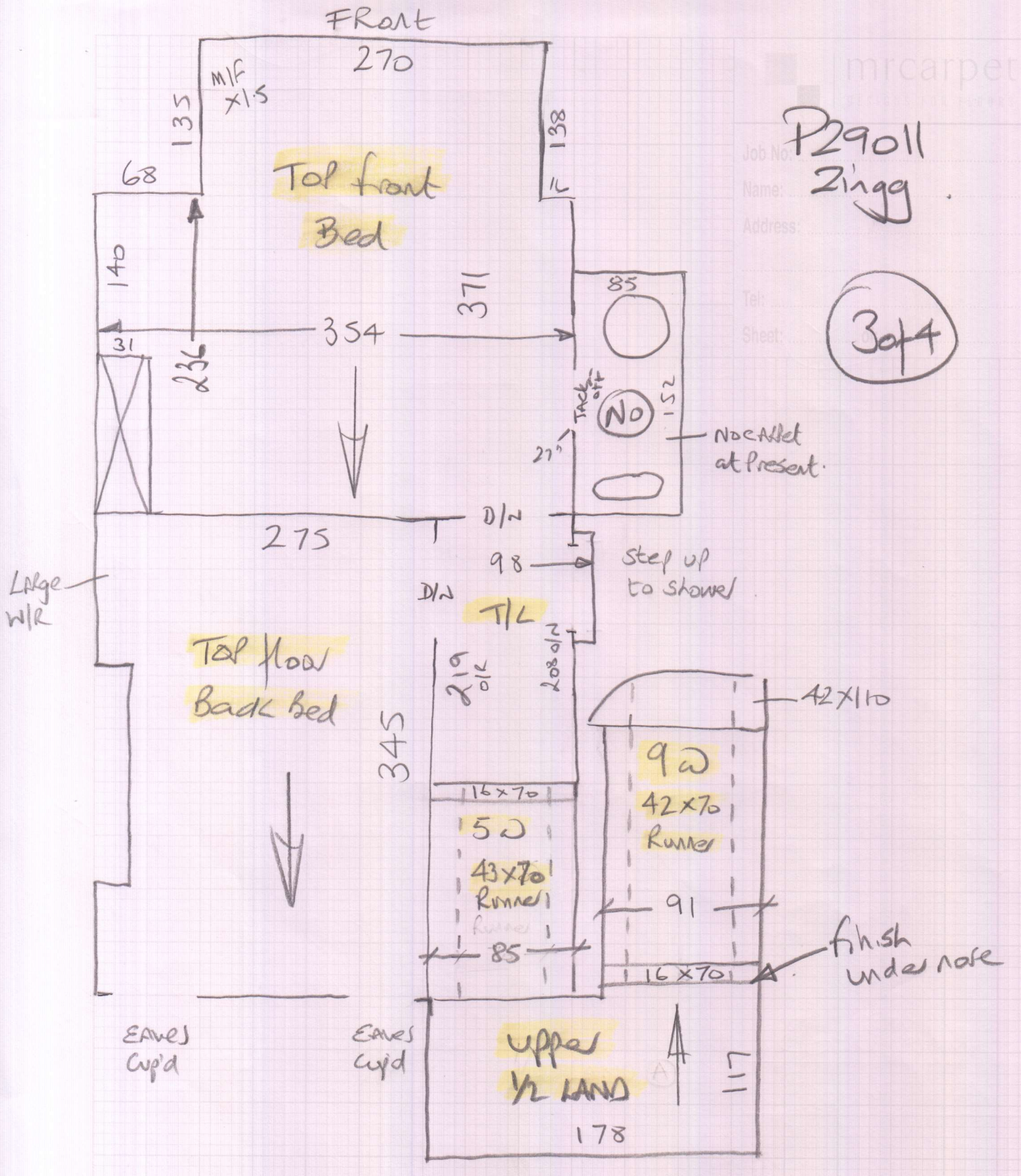

3 upper stair flights to have taped runners with narrow (70mm) tape sewn 1/2 + 1/2 on side (3cm showing on top to match existing)

Job No: P29011
Name: Zingg
Address:

Tel:
Sheet:

4 of 4

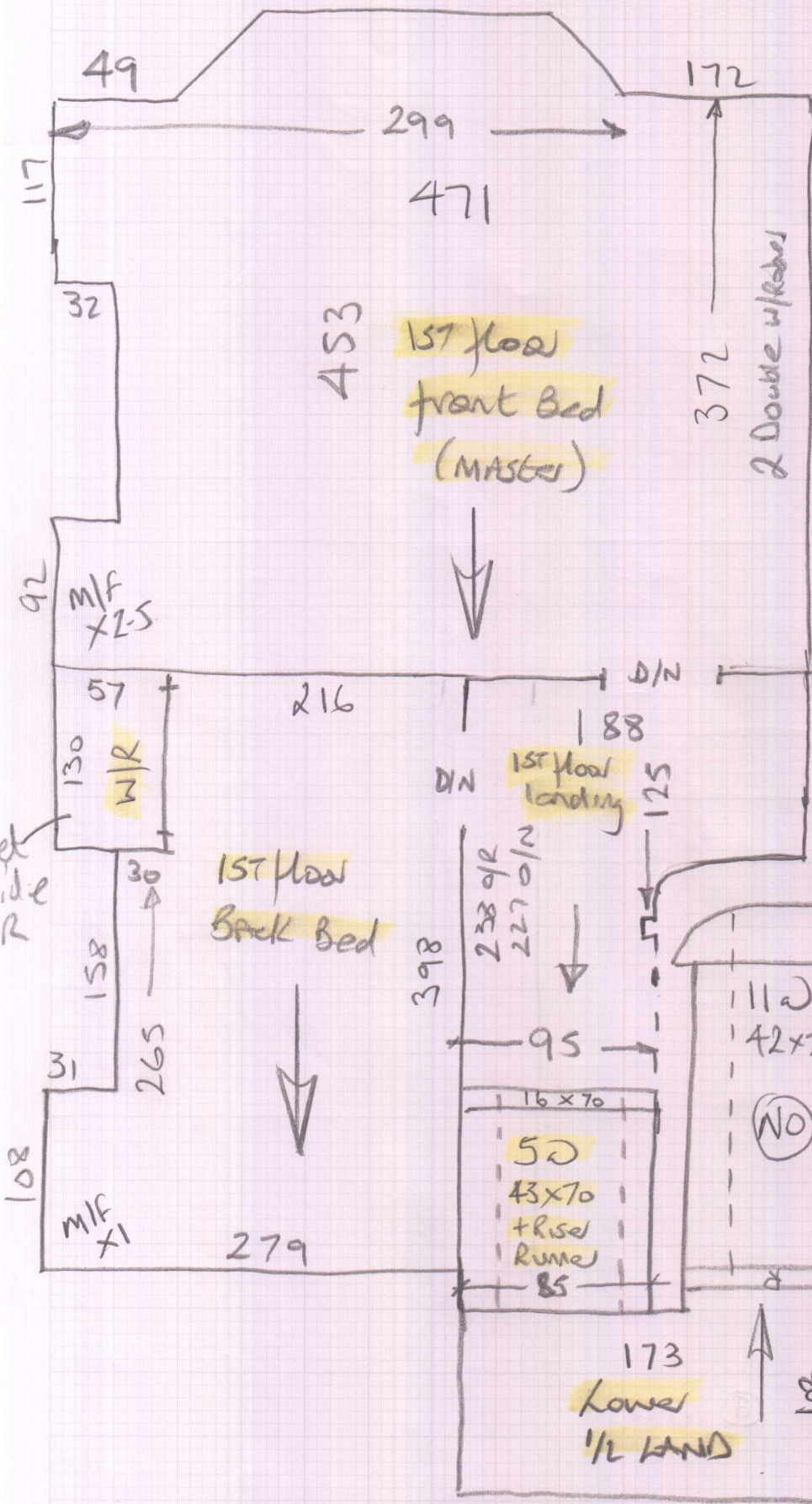

NOT Doing
1st flight

* existing Roger roller
runner to remain
on these stairs

Finish under nose

Carpet inside
W/R

Matwell
COR 72x97

step up
to BATH