

1 of 2

500

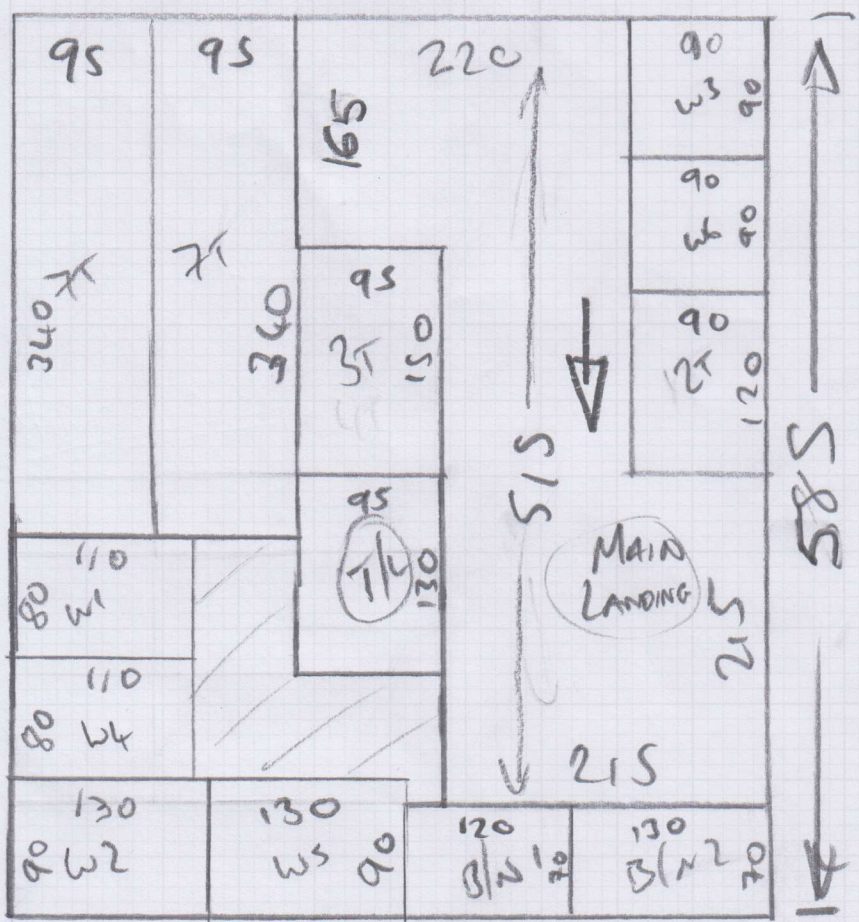

ULTIMA 'SECONDOS'

- DARK SLATE.

585×500

$= 29.25m^2$

INTENSE 'CLEARANCE'

- CHALK WHITE

TOP BCO = 385×400

$= 15.4m^2$

COIN MATTING

- BLACK

ENTRANCE LOBBY = 210×200
(IN FLAT)

MARTIN - 12/6 - All CARPETS
+ Coin MAT

P29027
Minimum Ex Lu Im
308 ft w/stand
SW 15 16A

20F2

- W1 = 70x100
- W2 = 80x121
- W3 = 77x83
- W4 = 70x100
- W5 = 80x120
- W6 = 78x84

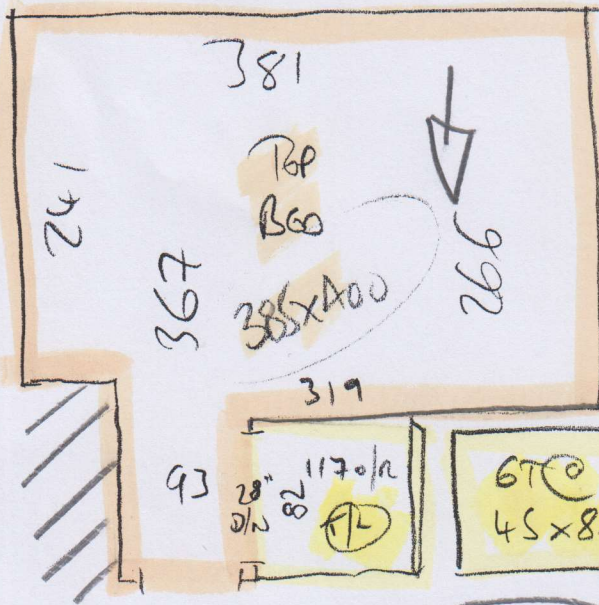

27" 5/N

Approx 15mm WOOD

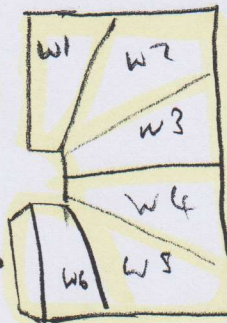

Approx 15mm WOOD

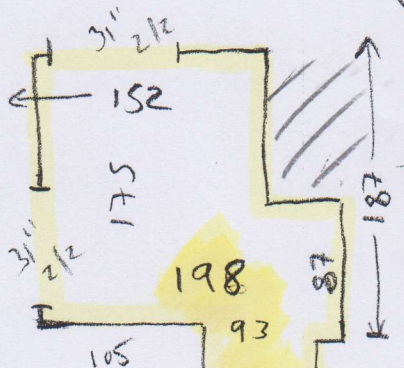

for Coin

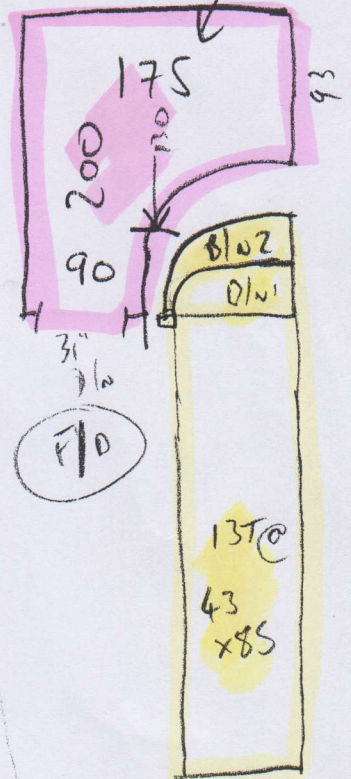

MIKE - 13/6

132x90 - UNDERSTAIRS CURB

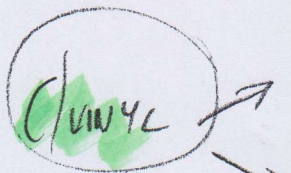

CHINYL
New FIT.
New H BEAMS
IN GRILL

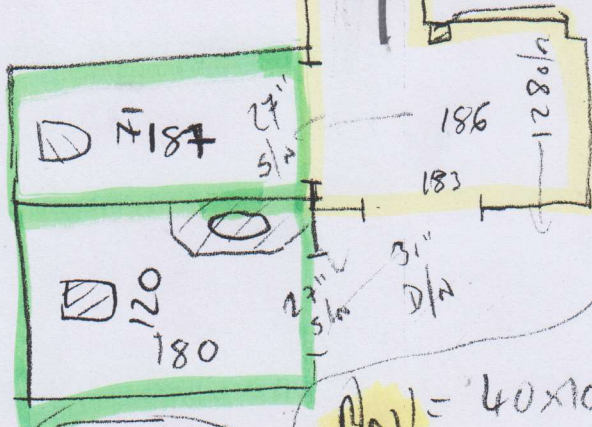

B/W1 = 40x100
B/W2 = 58x115