

PHASE 2

P29029
 COOLING
 QS HEIGHT 57
 SW18 SB1

(10F3)

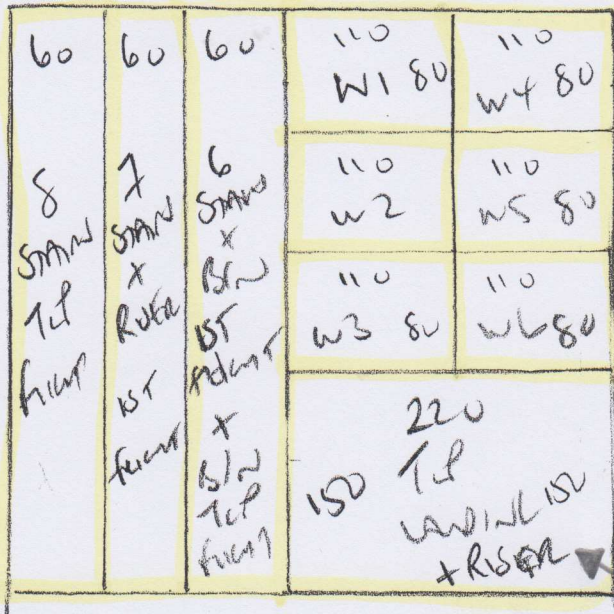

1st floor of STAIRS
+ Top floor of STAIRS
+ Top Landing

HAVANA - HAV 27

390 x 400

= 15.6m²

* All As 60m Runners *
 Cut Down Runners @ W/H
 + SHAPE WINDOWS ON SITE.

MARK UP TOP LANDING
 WITH JOB NO. & LEAVE
 @ W/H UNTIL LATER DATE

PHASE 1

GROUND FLOOR RECEPTION

NEPAL KANPUR - KAN 622

530 x 400

= 21.2m²

1st floor front Bed

+ Box Bed

NEPAL KANPUR - KAN 624

530 x 400

180 x 400

= 28.4m²

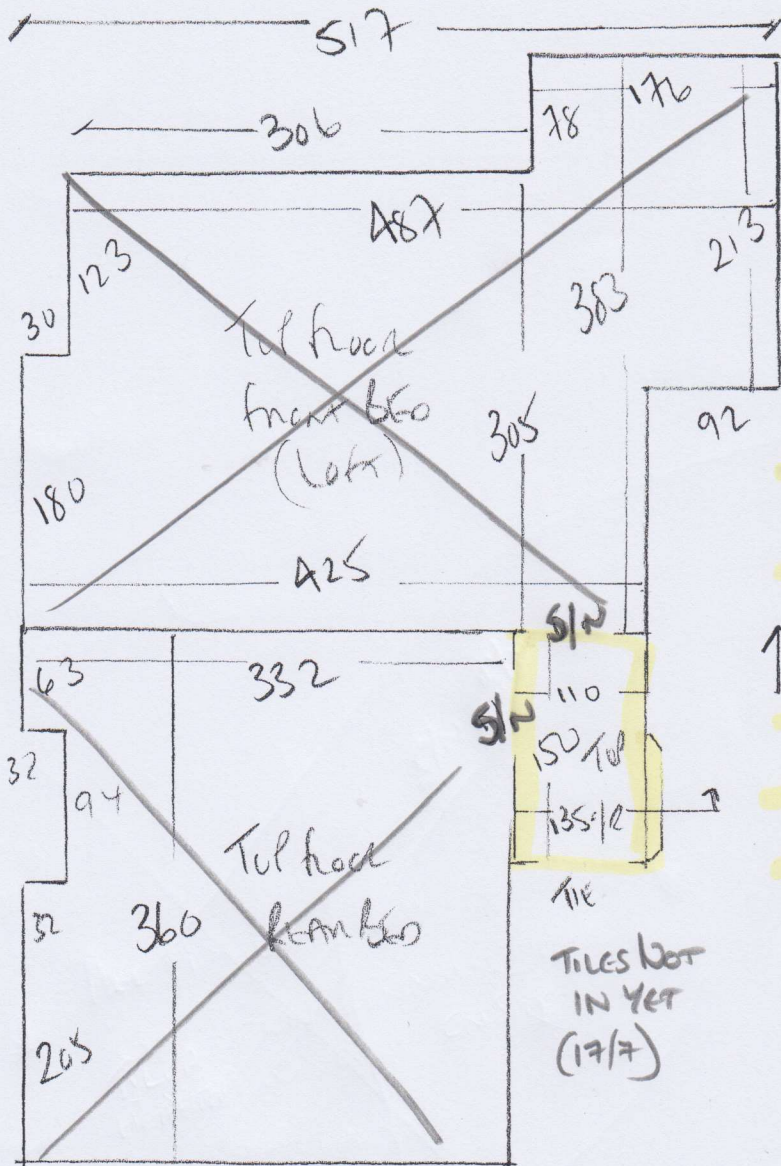

P290209
 COOLING
 95 METRE/S1
 SW18 5B7

20F3

- 92 B/W 50 x 80
- w6 60 x 70
- w5 70 x 98
- w4 62 x 82
- 87
- ↑ 45 x 70
- w3 6 x 70
- w2 75 x 97
- w1

60cm
 RUNNER
 5cm
 GAP
 EACH
 SIDE

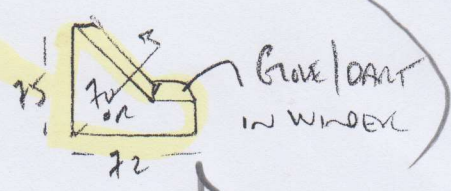

SHAPE OUT
 WITH CUSTOMER
 PRESENT

WOOD HOODS
 NO WHITE (EXCEPT TOP STRIPS)
 BOXES + STUFF (FEEL)
 REMOVE EXISTING WOOD THRESHOLDS

RUBBER UNDERLAY
 IN THESE AREAS

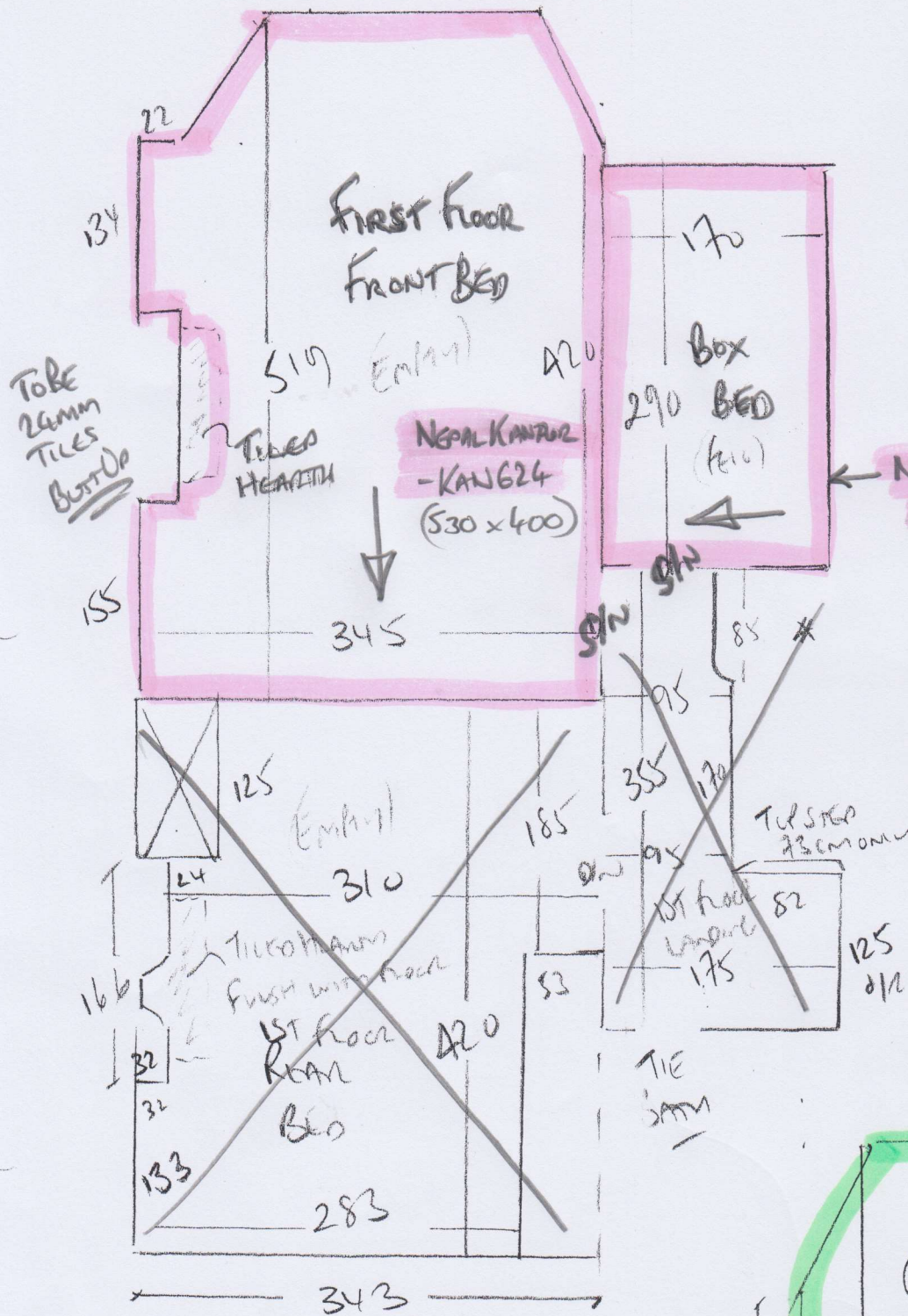

P29029
 COOLING
 95 HMM Head S1
 SW18 SB1

30F3

NEPAL KANPUR
 -KAN624
 (180x400)

B/N
 45x90
 137
 45x75

60cm
 Runners
 7.5cm
 GAP EACH
 SIDE

Remove SCOTIA
 IF Ruckabur W/other

RIVER
 20x75

**MUST STICK GRIPPER
 (UNDER FLOOR HEATING)**

* RUBBER UNDERLAY TO RECEPTION
 & STAIRS

* LUXURY PU foam TO BEDROOMS

