

4 Beds - Phase 1

P29058
Forde

(1 of 4)

Wool Oregon stripe

Col. VS100 oyster/pepper

1st floor front Bed 460 x 400

1st floor middle bed 340 x 400

Cut plan ②	<u>800 x 400</u>
	<u>1600 x 400</u>
	= <u>64m²</u>

TAKE full box on phase 1
& keep hold of Rest
for phase 2

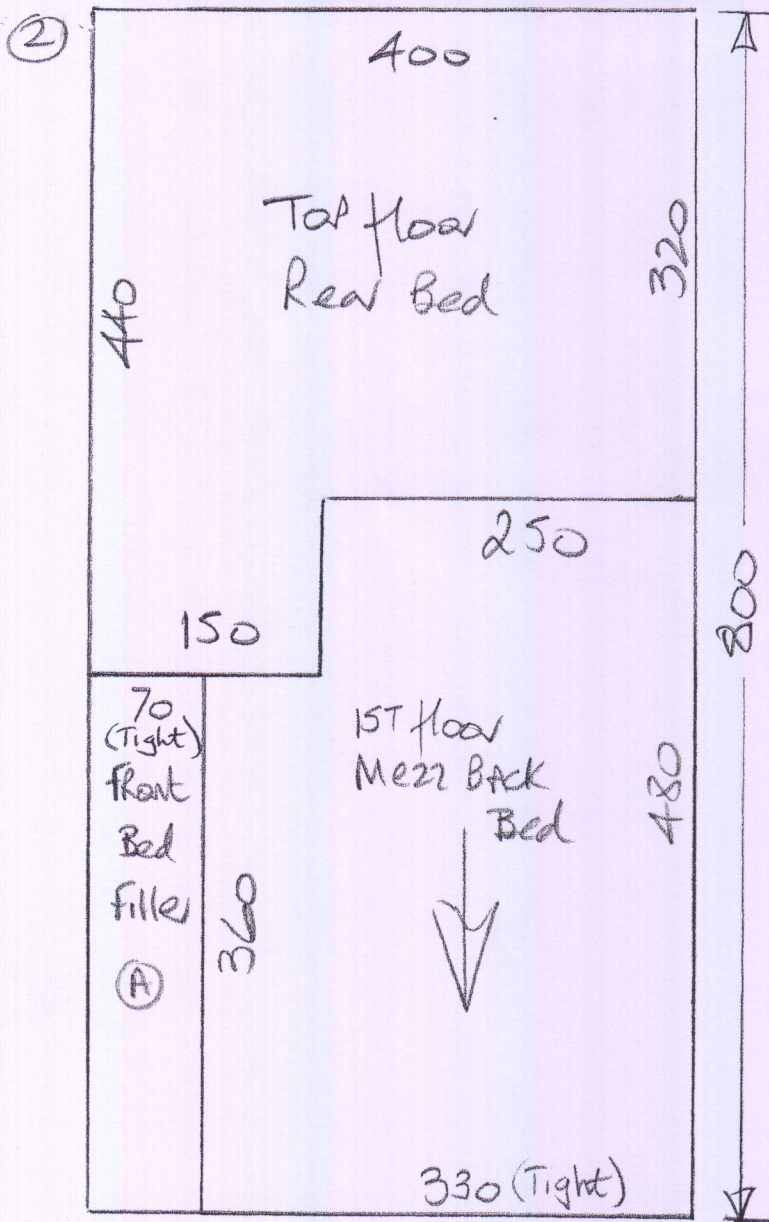

* Must replace all Gripper with short pins.

* Glue flatweave over Cloud 9 Contract
uplay in 4 Beds & all landings.

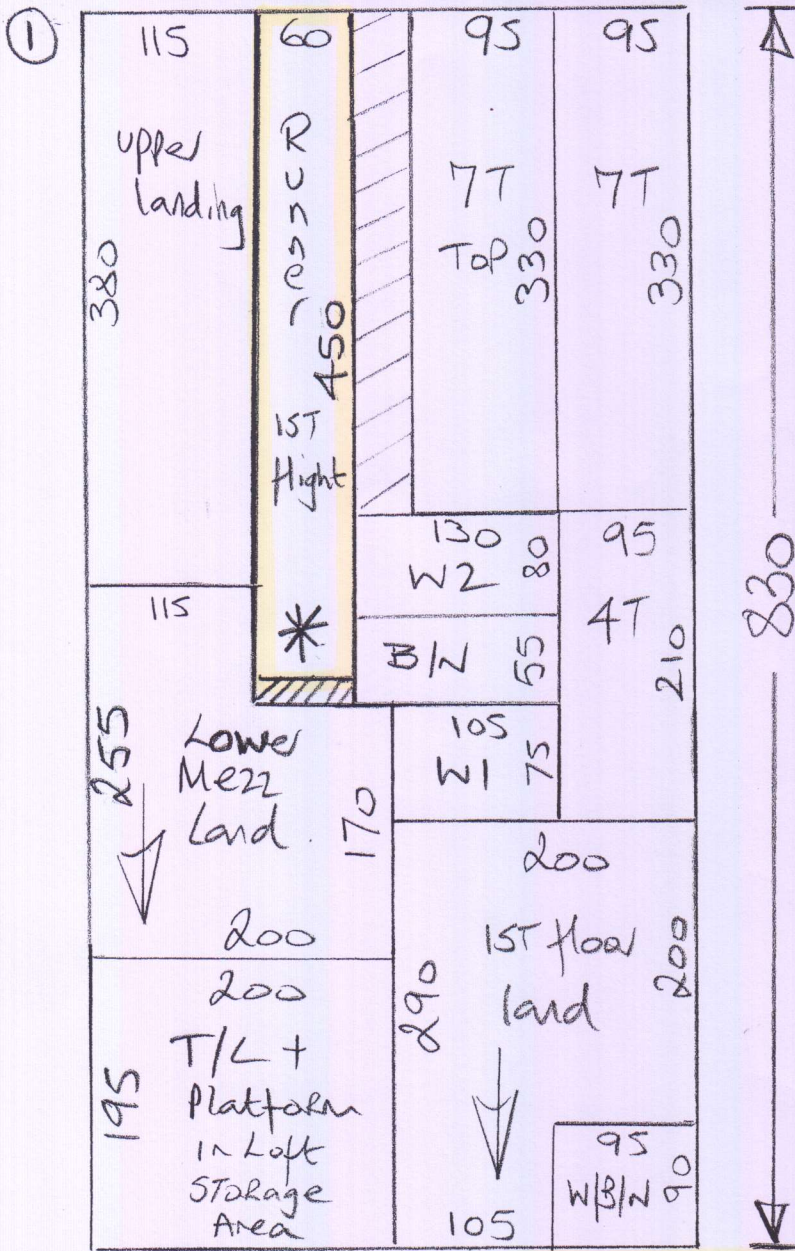

P29058 Forde

(2 of 4)

Wool Oregan stripe
Col. V5101 Oyster/Stone

Cut Plan ① 830 x 400
= 33.20m²

Binding = 9.4m

Need 41 sticks for Phase 1
& 58 sticks for Phase 2

- * Cut runner on 27/8 & bind for taping
- * Must replace all gripper with short pin
- * Glue flatweave over Clad 9 Contract U/LAY in rooms & landings
- * Glue fold on open side of stairs with spray adhesive to create a neat hemmed edge up against Spindles

P29058
 FONOE
 78 Clonford Road
 SW18 1WY

3 of 4

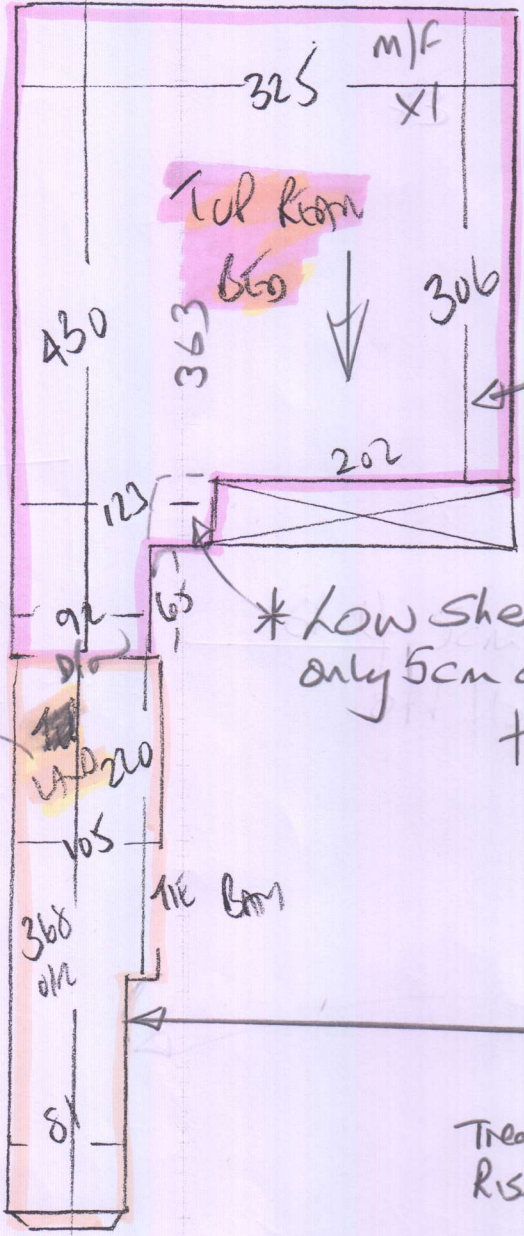

Stacked with
 stuff at present
 Customer to clear
 stuff into Eaves
 Cup'd before fitting

NEW STAIRS TO LOFT STORAGE

Tread 57x85
 Rise 20x83



41 clear
 45x82
 Bin 47x100 (Ben 20 Luv)

wood floors
 with red line and no rubber
~~Area 6m x 5m!~~

Fit ANOD S/NAP
 at edge of Platform

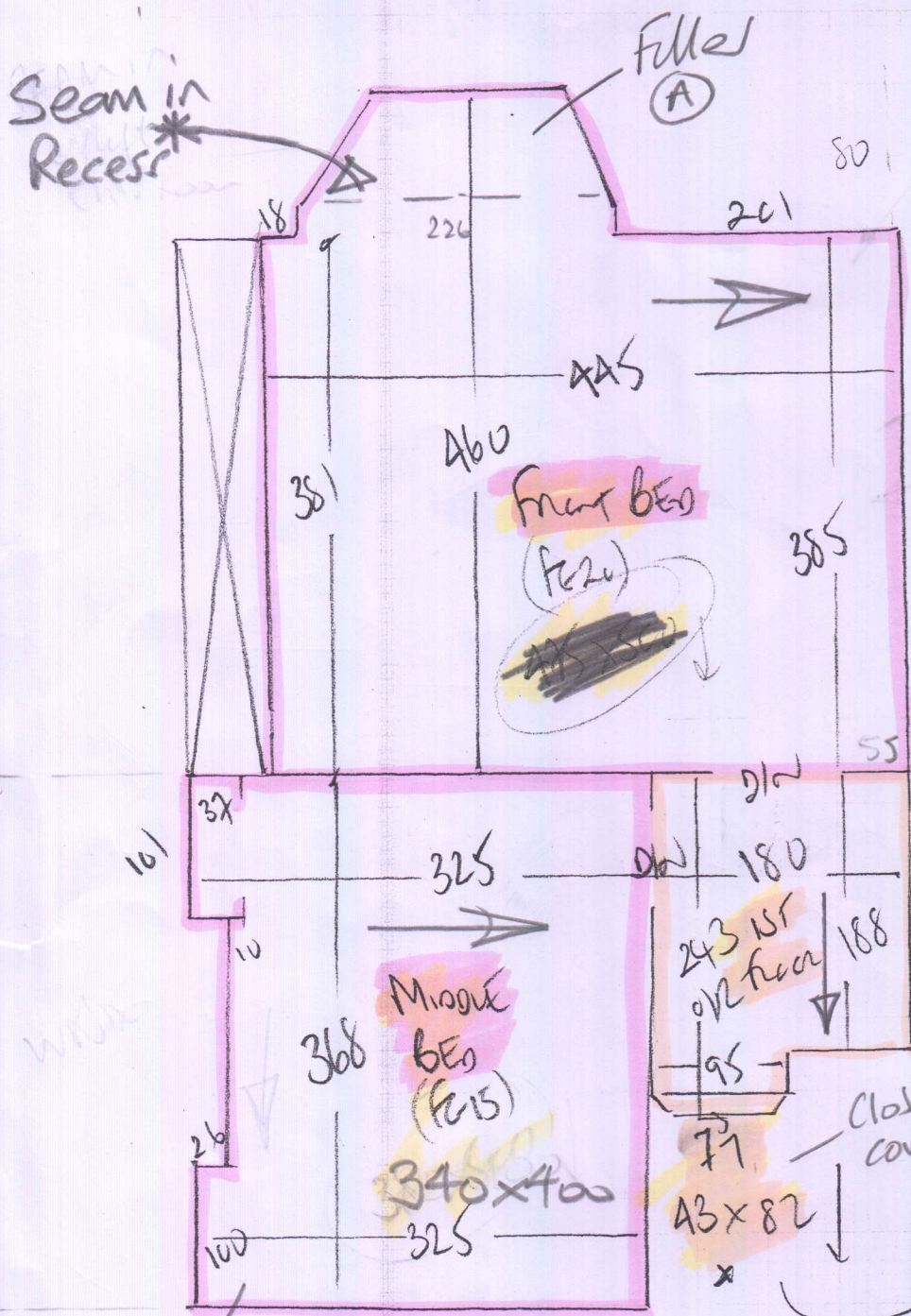

No uplift
(Sanded Boards)

* Fit Antique BRASS BARS
at 4 beds + 2 bathroom
doorways

BoS
to what
Laminar?

No uplift
in this
Room

P29058
FONDE
78 clumford loop
SW8 1WY

(404)

To Hall

(72cm to work) - 812
45 x 98
87
45 x 82
Rider
15 x 79

