

Customer:

Van der Veen

Fitting address:

**59 Hazlewell Road
LONDON, SW15 6UT**

Home 'phone Nr: 07812-251885 Mobile/other 'phone Nr: 07958-958965 Office 'phone Nr: N/P

PHASE 2

Contact: **Nick & Penny / BOS= Julian or Peter**

Instructions:

2/9(pm)-LIFT top Front Bed + FIT Sitt Rm. Take 5.90 x 5m cpt + u/lay & anc's returned to W/H 22/8.

Comments re Fitting:

See Cutting Plan: LIFT & ROLL BACK PART TOP BED ON ARRIVAL, BUILDER TO FIX BOARDS, REFIT IF TIME!

Product & Colour	Fitter's claim	Length/Quantity	Width
Labour Additional - FULL PREP BONUS	14.75		
Split Delivery Carpets - 5.90m		1.00	1.00
Fitting Carpet Standard Rate - N/A	59.00		
Split Delivery Ancillaries - U/I & Ancs For Sitti		1.00	
	<u>£73.75</u>		

Nigel Symonds (Mr Carpet)

From: Nigel Symonds (Mr Carpet) [nigelsymonds@mr-carpet.co.uk]

Sent: 21 August 2019 18:22

To: 'warehouse@mr-carpet.co.uk'

Cc: 'putneybranch@mr-carpet.co.uk'

Subject: P29062 Van der Veen

Chas,

List of ancillaries attached that are required for the Sitting Room which isn't ready to be done until Mon 2nd Sept. Mike will return the 5.90m cut to the warehouse tomorrow.

Please keep the ancillaries required for the sitting room at the warehouse until Mon 2nd sept

Many thanks

Nigel

Nigel Symonds

Mr Carpet Ltd

70 Lower Richmond Road

Putney

SW15 1LL

T: 020 8789 3133

F: 020 8780 2140

E: nigelsymonds@mr-carpet.co.uk

www.mr-carpet.co.uk

Customer:

Van der Veen

Fitting address:

59 Hazlewell Road
LONDON, SW15 6UT

Home 'phone Nr: 07812-251885 Mobile/other 'phone Nr: 07958-958965 Office 'phone Nr: N/P

Contact: Nick & Penny / BOS= Julian or Peter

Phase 1
* DRAWING ROOM NOT READY
these goods to be
returned to WH
on 22/9

Instructions:

21/8 & 22/8 all day & 23/8 (am) to finish~

Comments re Fitting:

See Cutting Plan: & Layout plans. Heavy rubber to~ stairs only. 10mm PU to Beds & Landings~

Product & Colour	Fitter's claim	Length/Quantity	Width
Sloane Twist Super (50) - Slo-5037 Tusk		12.05	5.00
Sloane Twist Super (50) - Slo-5037 Tusk		6.10	5.00
Sloane Twist Super (50) - Slo-5037 Tusk		5.95	5.00
Sloane Twist Super (50) - Slo-5037 Tusk		4.10	5.00
Sloane Twist Super (50) - Slo-5037 Tusk		4.50	5.00
Sloane Twist Super (50) - Slo-5037 Tusk	590x500	5.90	5.00
Havana - Hav26 - 193		5.75	4.00
Homemaker LUXURY PU Foam U/lay - N/A	27m ²	147.00	
Homemaker Low Tog Underlay - N/A		17.00	
Padfelt Underlay M2 - N/A	27m ²	147.00	
Smoothedge Wood Pin 5' Length - N/A	145 STICKS	148.00	
Ali D\Naplock NOW 3' (.90) - N/A		7.00	
Ali S\Naplock NOW 3' (.90) - N/A	12900mm	1.00	
Ali Zig Zag Std NOW 3' (.90) - N/A		4.00	
Spray Adhesive - 1 Can - N/A		4.00	
Easytrim Ramps 12mm - N/A		1.00	
Easytrim Side Shims 12mm - N/A	Labour to deduct	2.00	
Fitting Carpet Standard Rate - N/A	£59.00	441.00	
Porterage (Hourly Rate) - N/A		30.00	
Stair Premium Standard Rate - N/A		105.00	
Labour Additional - FULL PREP BONUS	£14.75	110.00	
Fit Shim & 2 Sides - N/A		8.00	
Parking (Hourly Rate) - N/A	£73.75m ²	36.40	



Took 5 bags + put down
4 more to take

Phase 2 - 2/9

This room NOT ready to be done on 21st/22nd Aug Mike to return Carpet, v/kay & ancillaries to W/H on 22/8

P29062
Van Der Veen



*Fitting of this room rebooked for Mar 2/9

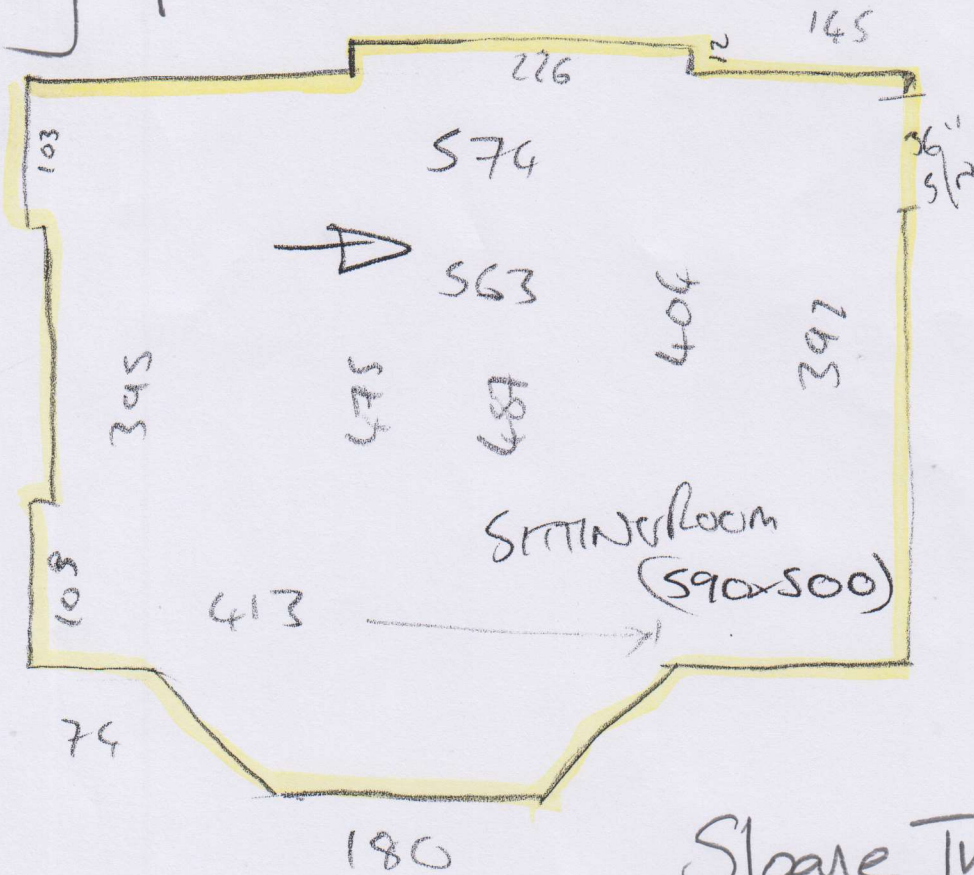

Sloane Twist Super
Col. SLO-5037
= 590x500

P29062
VAN DER KEEEN

~~SOLD~~

W1 = 62 x 47
W2 = 77 x 16
W3 = 70 x 83

B/W: 41 x 106
(Curve @ 72)

W1 THRU IN ONE PIECE

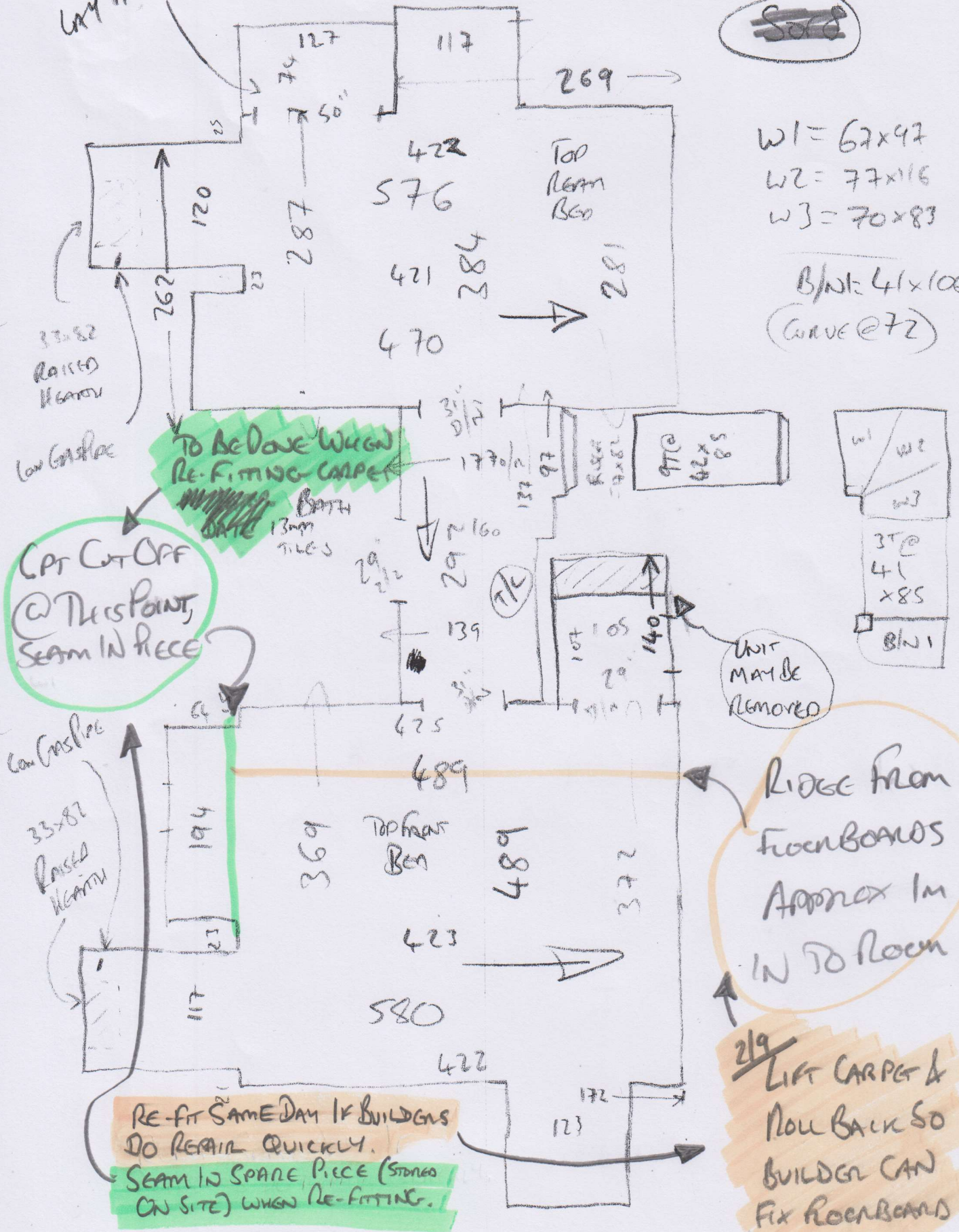

TO BE DONE WHEN RE-FITTING CARPET

CPT CUT OFF @ THIS POINT, SEAM IN PIECE

UNIT MAY BE REMOVED

RIDGE FROM FLOORBOARDS APPROX 1m IN TO ROOM

RE-FIT SAME DAY IF BUILDERS DO REPAIR QUICKLY. SEAM IN SPARE PIECE (STORED ON SITE) WHEN RE-FITTING.

2/9 LIFT CARPET & NOW BACK SO BUILDER CAN FIX FLOORBOARDS.