

①

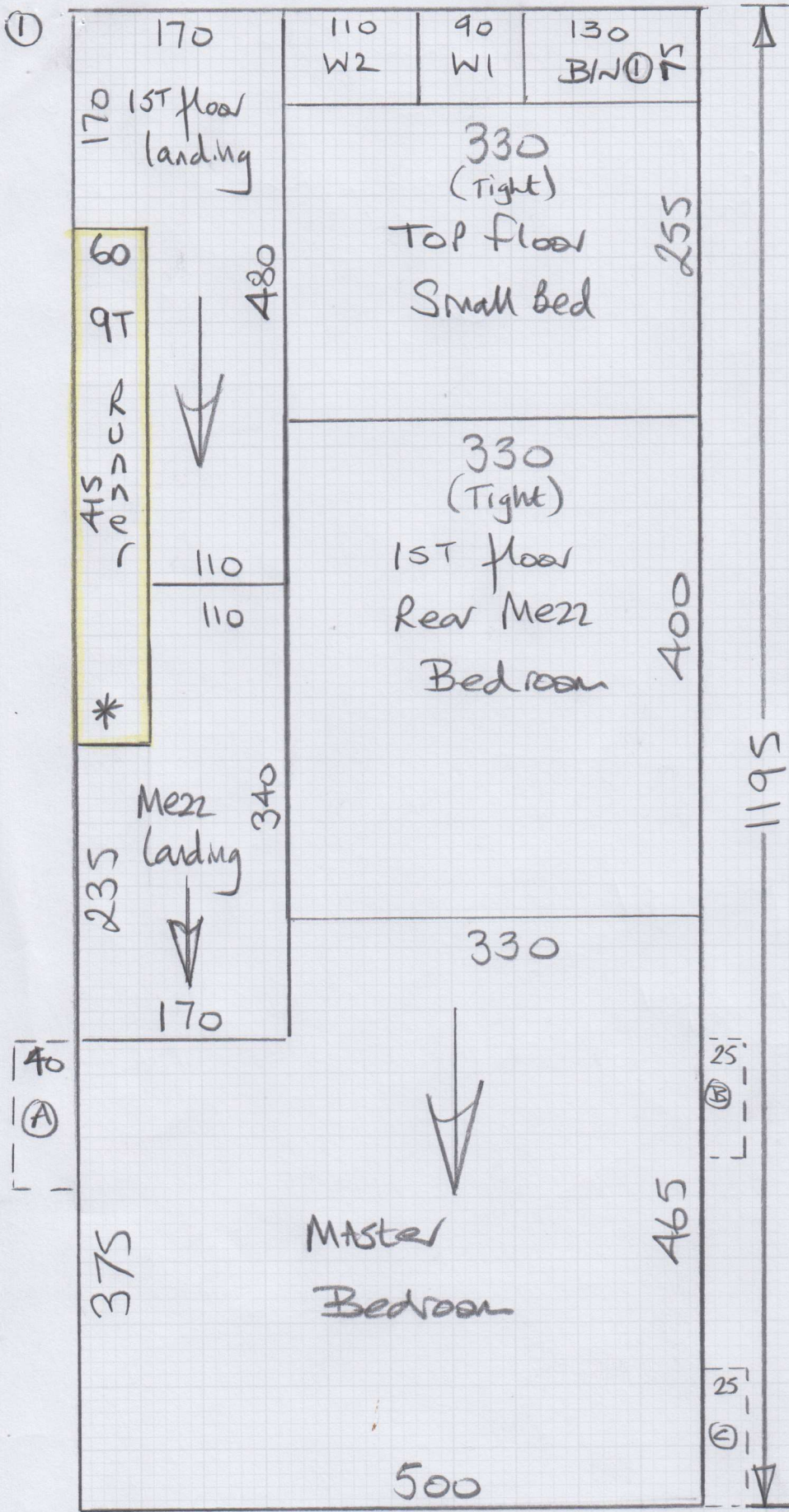

mrcarpets  
 Job No: P29068  
 Name: Henman  
 Address:

Tel:  
 Sheet: 1 of 5

Kutina  
 Col. KUT-PL203

Cut plan ① 1195 x 500  
 Cut plan ② 575 x 500  
 $1770 \times 500 = \underline{\underline{8850M^2}}$

Runner edging  
 = 14.30 Lm

19/6  
 \* = Cut Runners & Send to Kasia's for Binding ASAP

MAKE UP Rest of Cut Plan & Store until fitting on 24/6

Proton to remove ex mott Infested Carpets to the 1st floor front & Rear Bedrooms

②

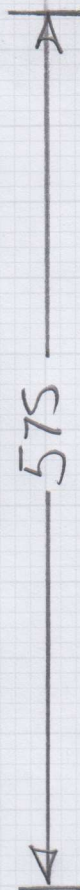
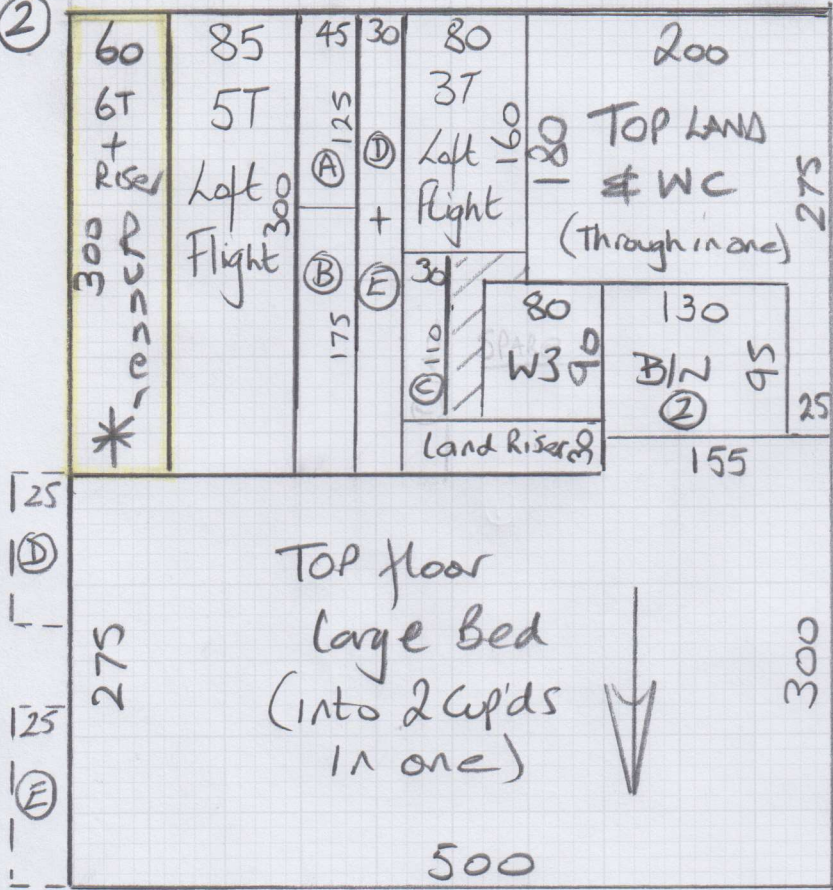

Job No: P29068  
 Name: Herman  
 Address:

Tel:  
 Sheet: 2 of 5

1916  
 \*Cut runner & send to KK for Binding ASAP.

Mark up rest of Cut Plan & store @ W/H until fitting on 24/6

Top Floor

Job No: P29068  
Name: Herman

Address:  
Tel:  
Sheet: 3 of 5

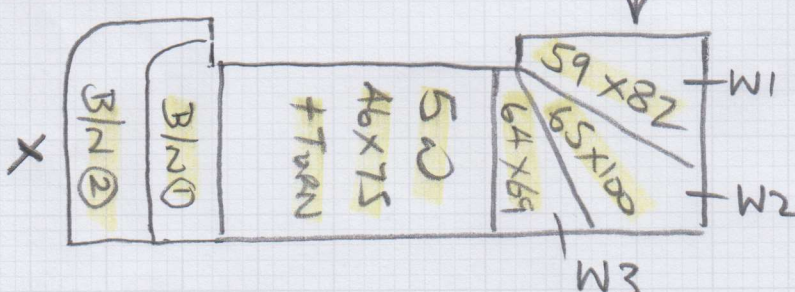
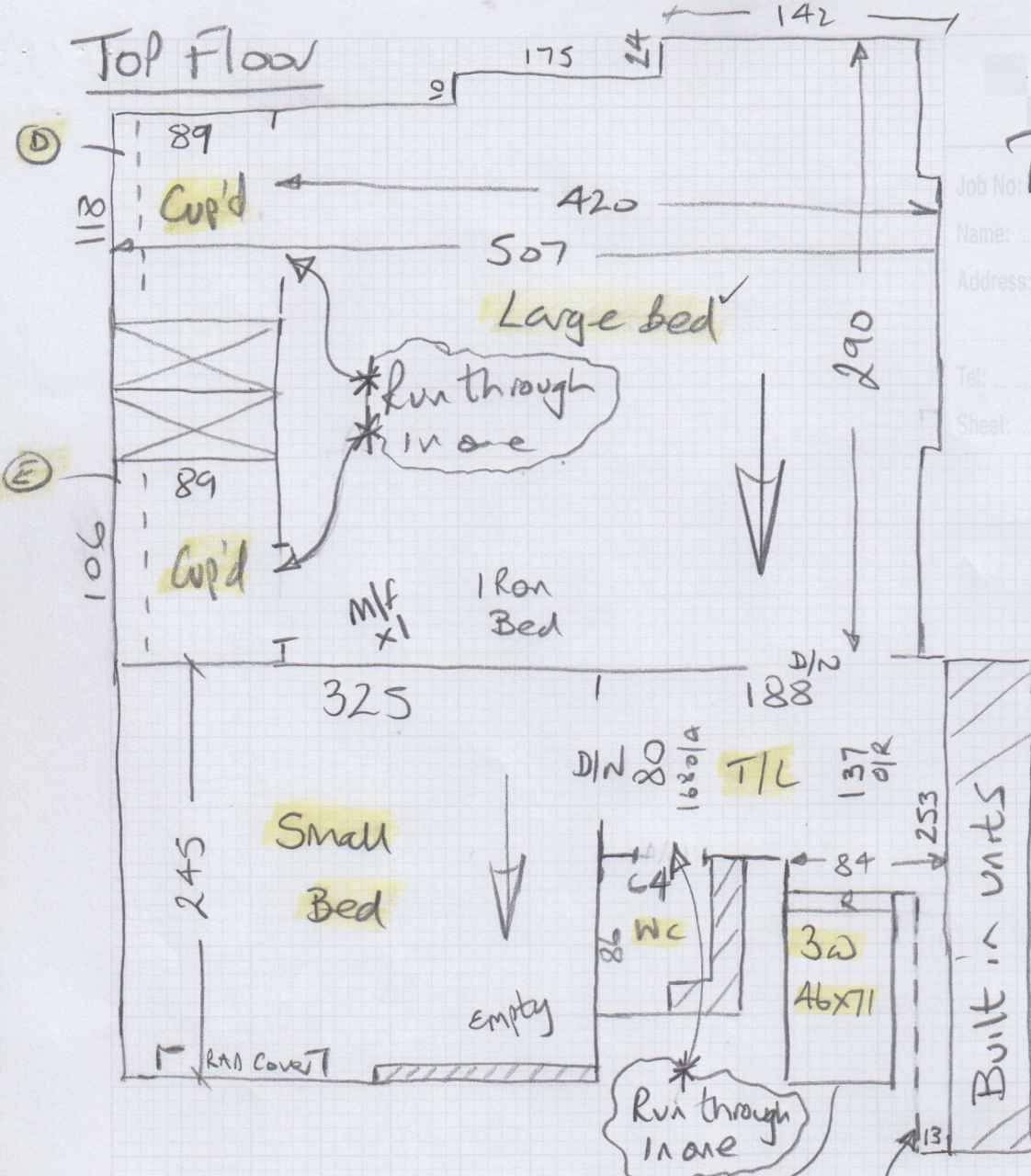

TURN + SPRAY  
of 54" S/WAP (TBC)  
(or it might be  
fainted)

B/N ① CAP 32 x 90  
BAND 18 x 97

B/N ② CAP 55 x 90  
BAND 18 x 117



Job No: P29068

Name: Herman

Address:

Tel:

Sheet:

5 of 5

Existing runner is  
68 to curve  
\* Currently Pinned under nose  
of Bottom step

\* Check if Customer  
wants the Runner  
to meet the wood  
floor before fitting.

\* Landing Rise  
Currently fully fitted.  
xx  
Check if Riser to be  
Runner or fully fitted?

