

P29097
Mantles Group

(lot 4)

Alboran
Col. Alb-021

Cut Plan ① 870x500
 Cut Plan ② 355x500
 Cut Plan ③ 600x500
 18.25x500
 = 91.25m²

Coir Matting
Col. Natural

Hall 290x100
 = 2.90m²

- ~~* 2 PHASE 1 - 29/17~~
- Phase 3 - ~~17/10~~
- ~~PHASE 2 - 7/10~~
- PHASE 4 - 24/10

MAK up remainder of Cutting Plans
 & store as will for future fitting

Also Attend to 4 Room Seams during Phase 2
 (Re-do them from waste if nec)

* Heavy duty Rubber to be laid to long top flight of stairs, Middle stairs & 1st flight of stairs only.

P29097
Mantle

Lot 4

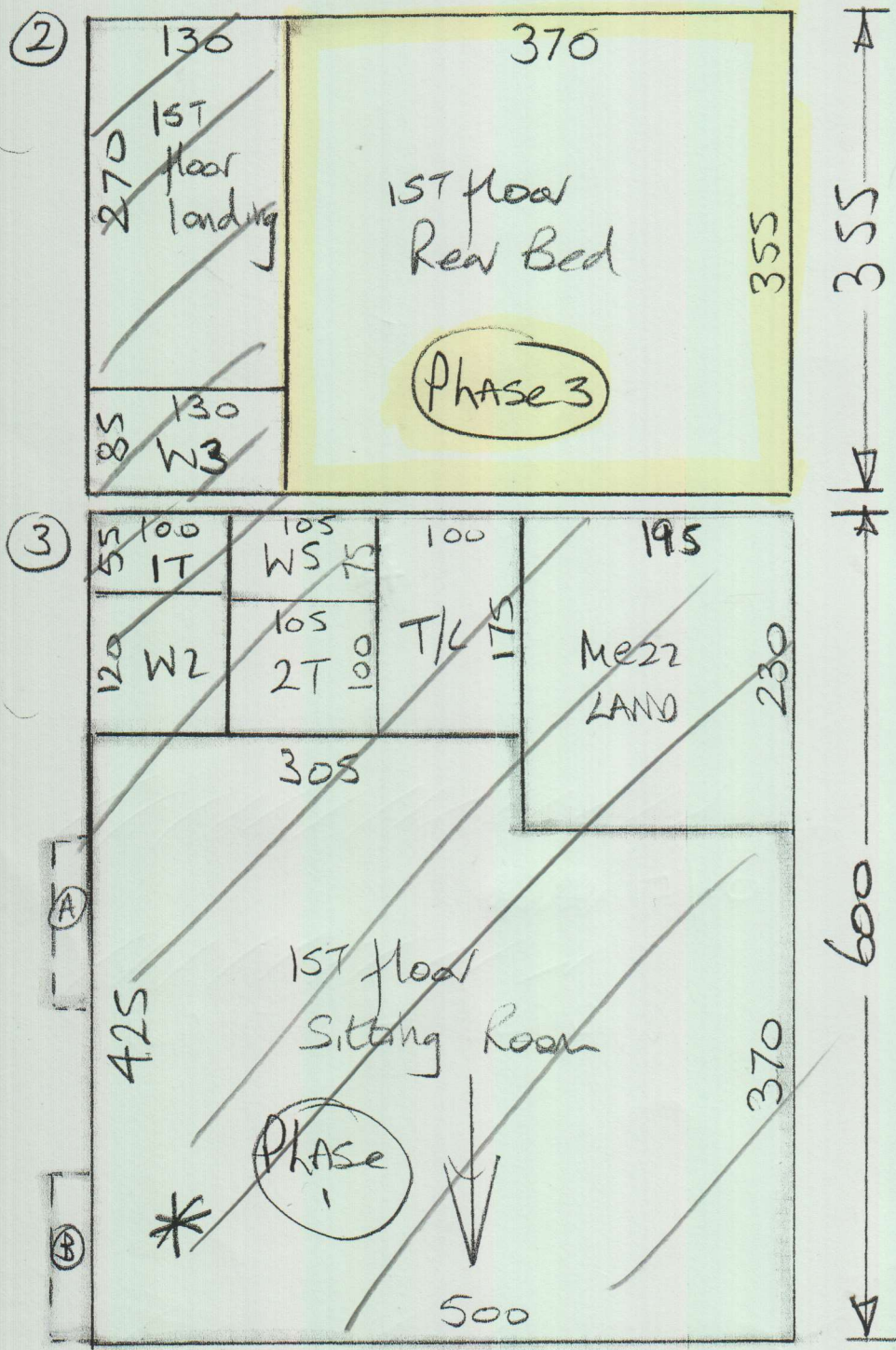

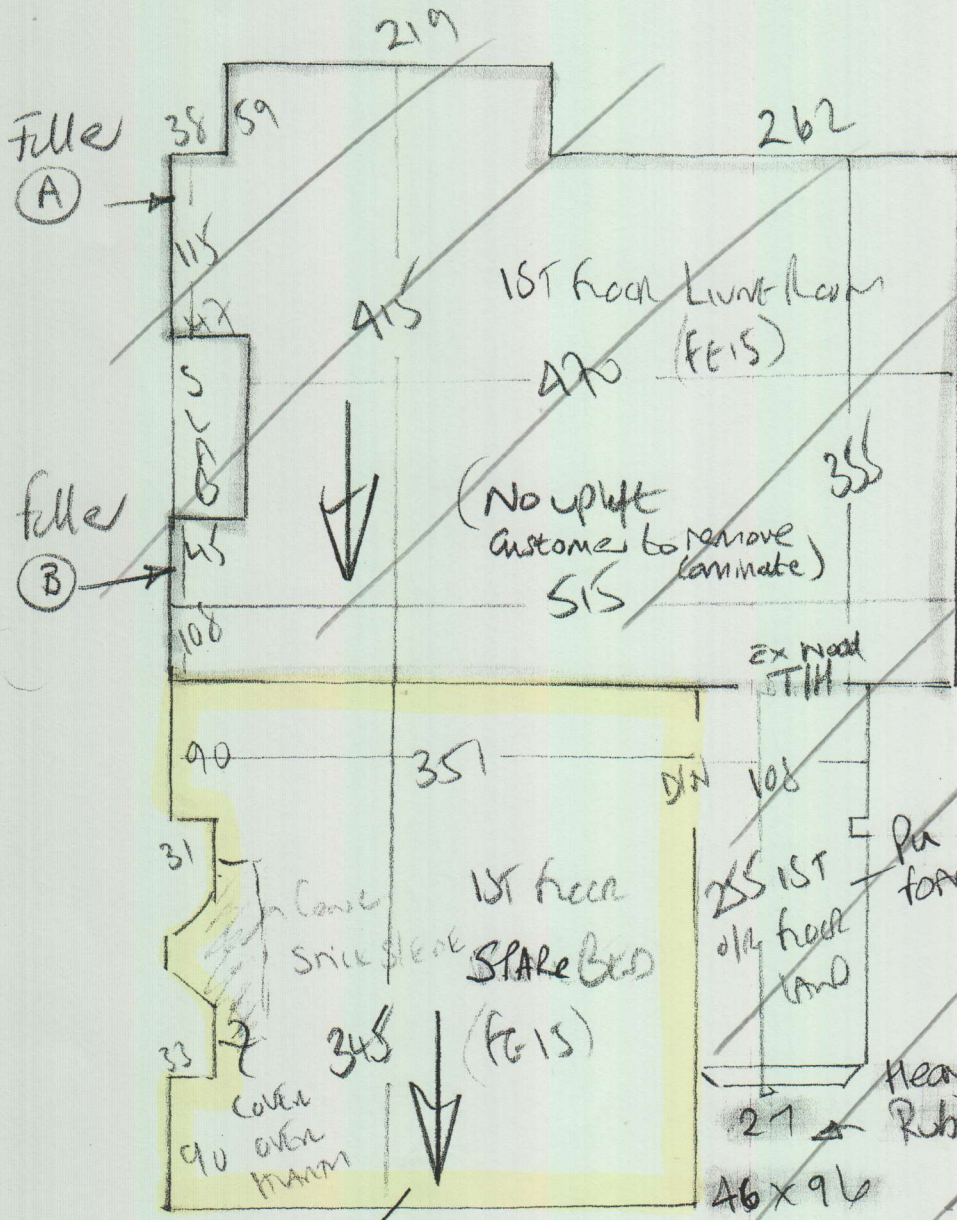

P29097
 MANUVE
 14A SALVIN ROAD
 SWIS IDR

3 of 4

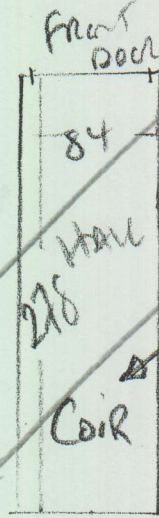

PHASE 3

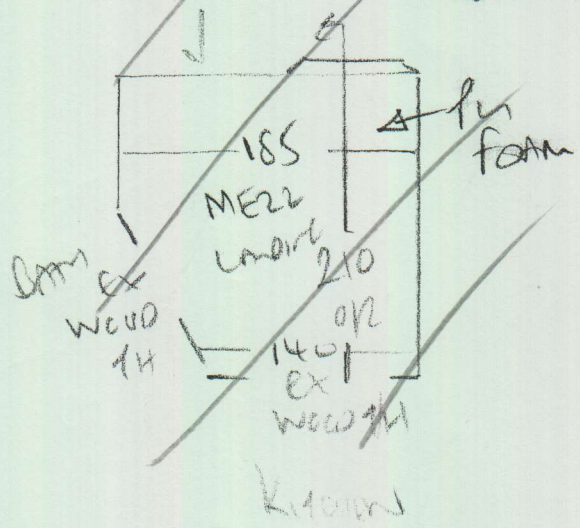

~~Heavy Rubber to these areas only~~
~~Pu foam elsewhere~~

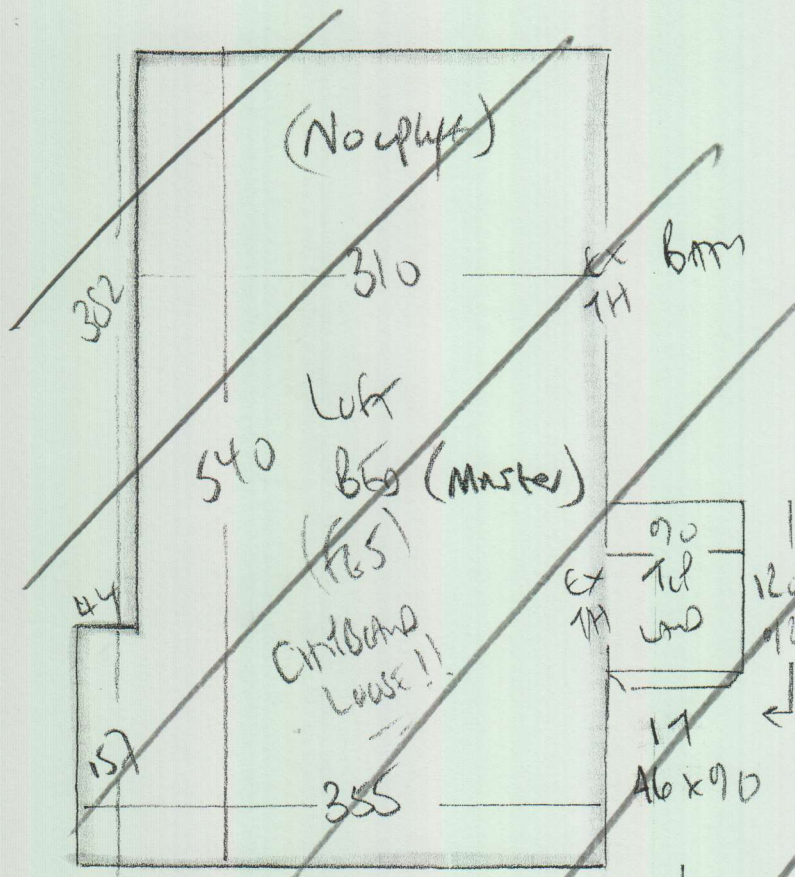

P29097
 MANUE
 14A SALVIN ROAD
 SWIS IDR

4 of 4

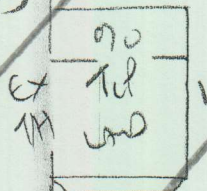

- Putaran *
- w5 68 x 81
 - w4 75 x 117
 - w3 70 x 100
 - 77
 - 46 x 87
 - w2 112 x 90
 - w1 83 x 125
- Hean Luk

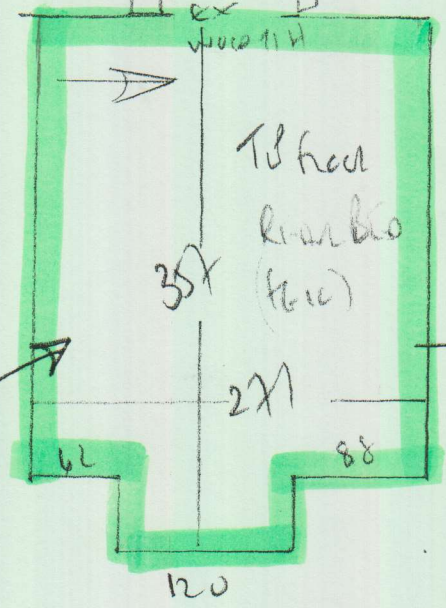
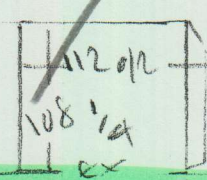

Phase 4

Study