



# Main Building - Grand floor

P29104  
TE Design  
& Build

2 of 4



299 Ewell Road, Kingston  
Nursery and New Accommodation  
Proposed Housing - Ground Floor Plan  
Scale: 1/50 @ A1  
1211.102 F

**BRIGGS + SANGER**  
CONSULTING STRUCTURAL ENGINEERS  
AND DESIGN CONSULTANTS  
84, 202-204, ROAD, HANCOCK ROAD, CHORWOOD, LEAF, GLOUCESTERSHIRE, GL6 7JH, UK  
TEL: 01452 851338 FAX: 01452 851334 1188 Email: mail@briggs-sanger.co.uk

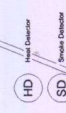

# New Houses - 1st floor

P29104  
TE Design  
& Build

3 of 4

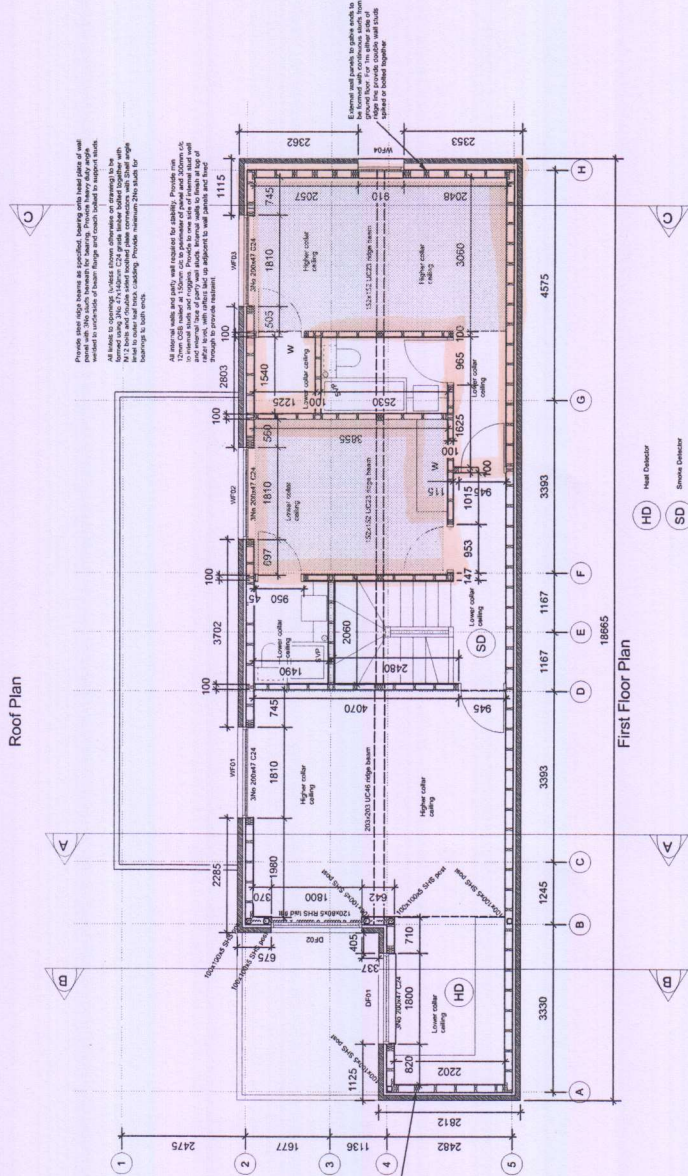
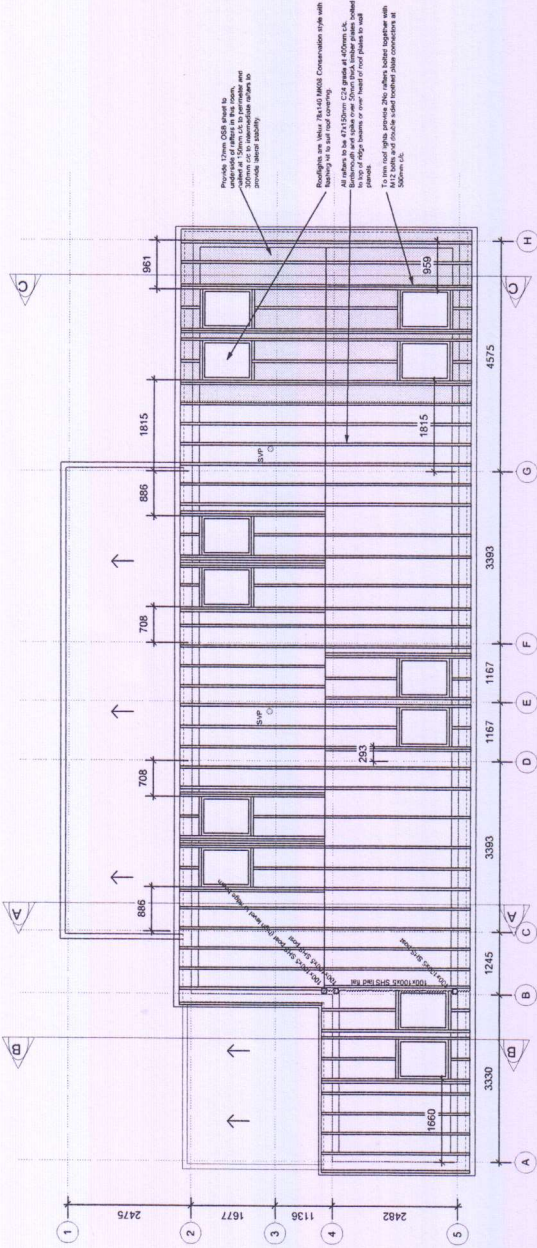

299 Ewell Road, Kingston  
Nursery and New Accommodation  
Proposed Housing 2 (New Build) - First Floor / Roof Plan  
Scale: 1/50 @ A1  
1211.203 D

**BRIGGS + SANGER**  
CONSULTING STRUCTURAL ENGINEERS  
AND DESIGN CONSULTANTS  
BRIGGS HOUSE, BARNCOE ROAD, CHICHESTER, WEST SUSSEX, PO19 1SR  
TEL: 01243 837318 / FAX: 01243 837319 EMAIL: info@briggs-sanger.co.uk

