

Amberley House – Remedial Work

Main House

1) Pull back carpet & underlay by 1st floor cupboard, screed dip in floor using Ardurapid quick drying screed & relay carpet & underlay when dry

2) Re-stretch Bedrooms 1 & 5 as necessary

Annexe above garage

3) Pull back carpet at junction with kitchen tiles & fit 3 x 900mm lengths of 9mm Easyshim ramps across the 2.15m wide opening to raise carpet height. Fit 1 side shim on L/H side only

GROUND FLOOR

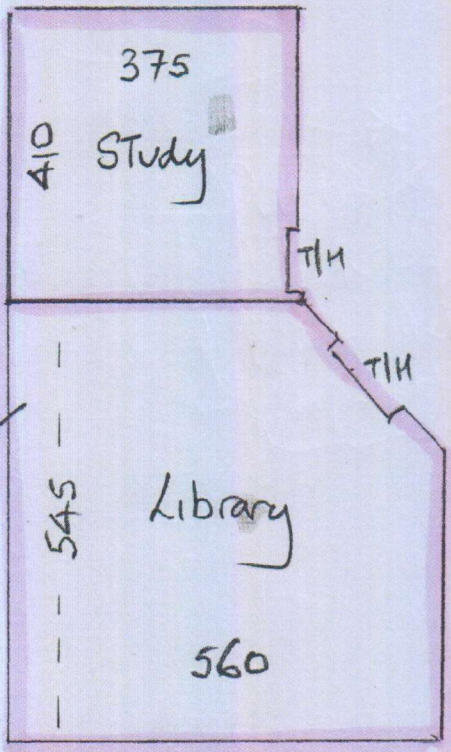
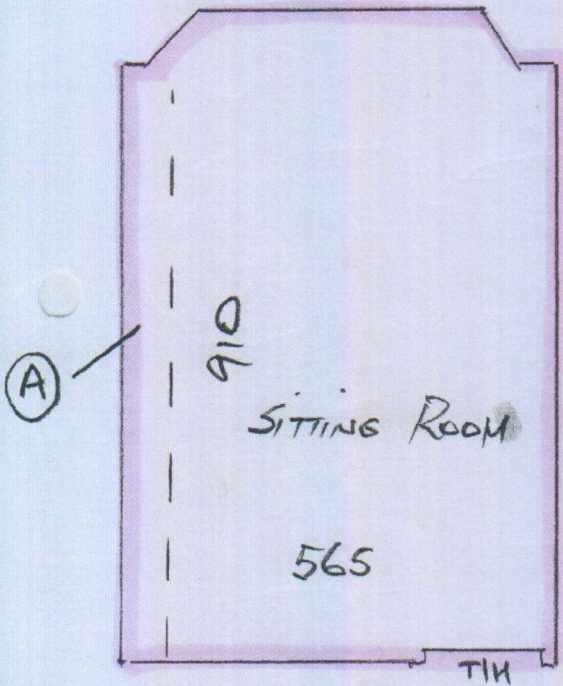

(B)

HALL.

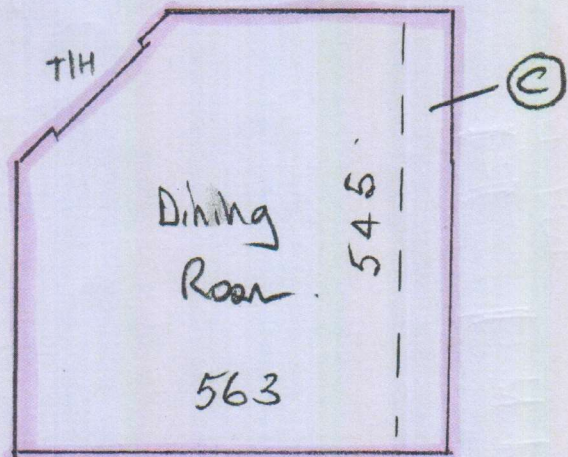

FRONT
DOOR

Phase 2

~~P26819~~ P29119
Chartridge

9 of 10

Amexe
OVER GARAGES

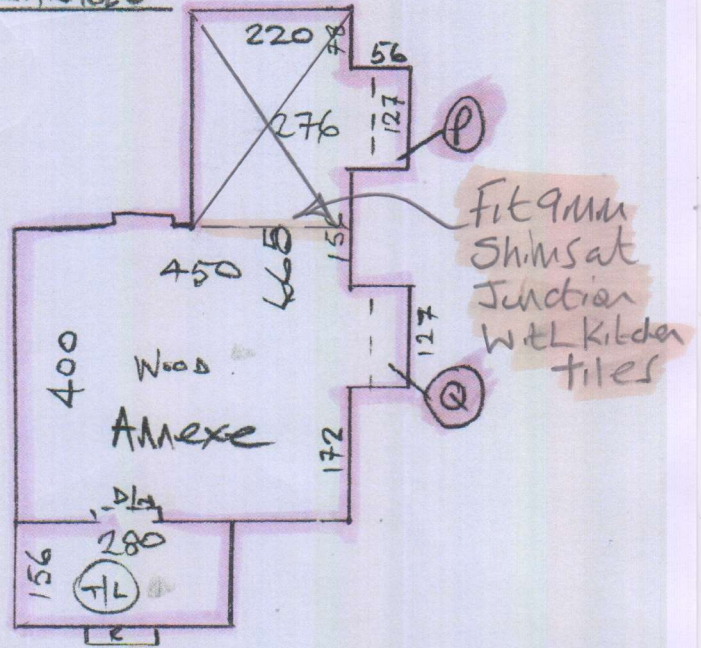

13 @ 47 x 87 Wood ✓

P29119
Chartridge

Fit 9mm Shimms under Carpet
to Raise Carpet height level
with Kitchen tiles.

2150

