

Phase 1 - 247

P29126
Pode

(104)

Sloane Twist Super
Col. 540-5029

Cut Plan ① 840 x 400

Cut Plan ② 1400 x 400

Bedroom ① 495 x 400

2735 x 400

= 109.40m²

Coir Matting

Col. Natural

= 195 x 100

= 1.95m²

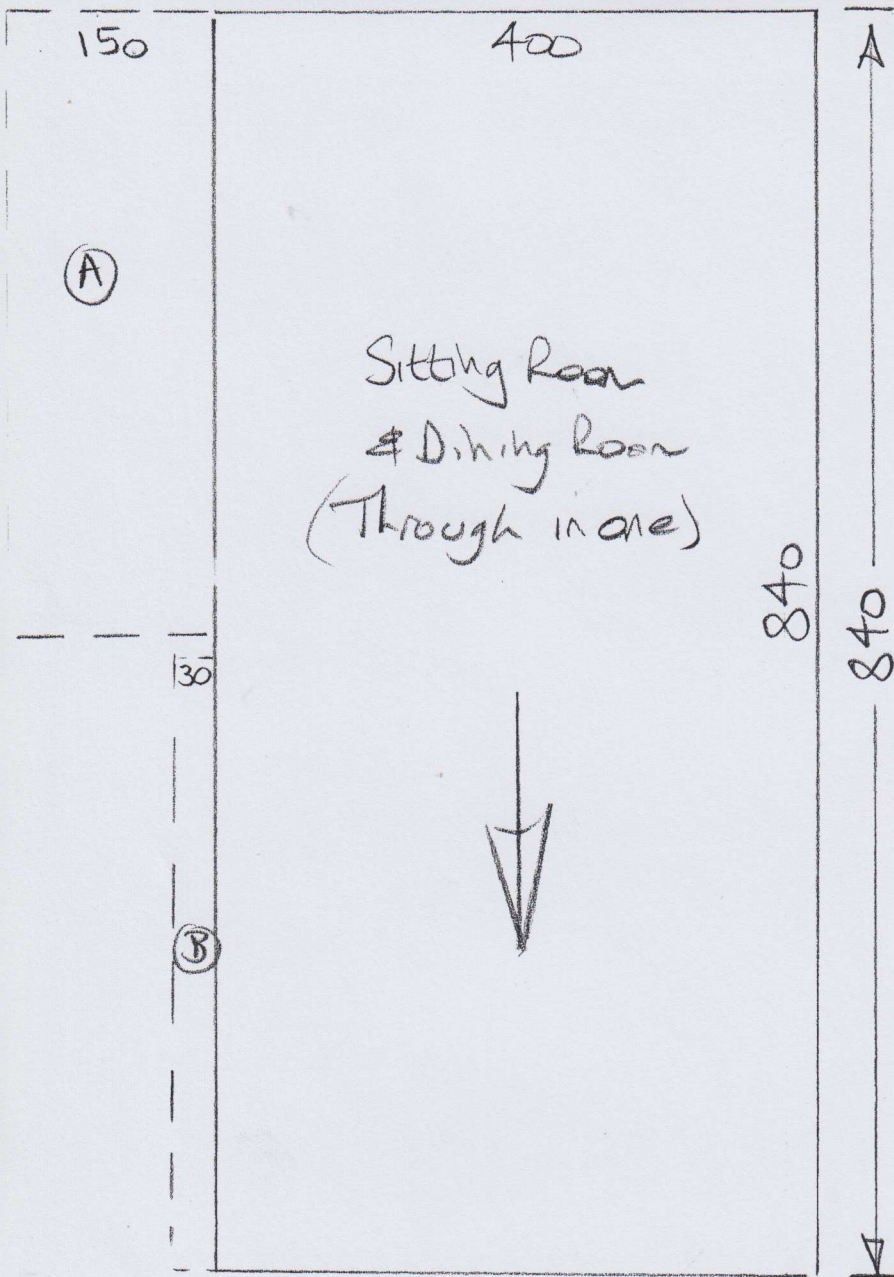

* Seam all doorways except the door between the Bedroom Lobby & the main Hall (Fit a Polished Al. D/N at this door)

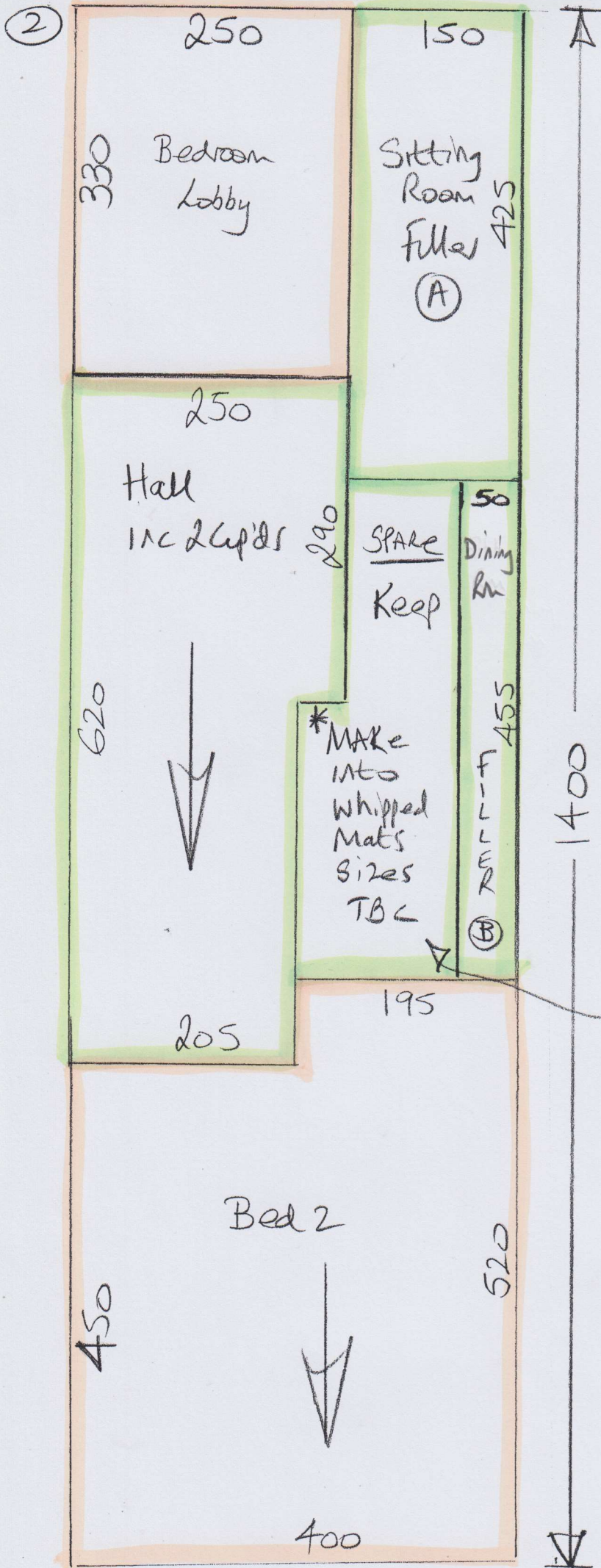

P29126
Poole

2 of 4

Phase 1 - 26/7

MARK up remaining
Carpets & Stone
w/ WHI until
Phase 2

Keep waste to
make a whipped
mat for plan
size. TBC

P29126
Pool

494

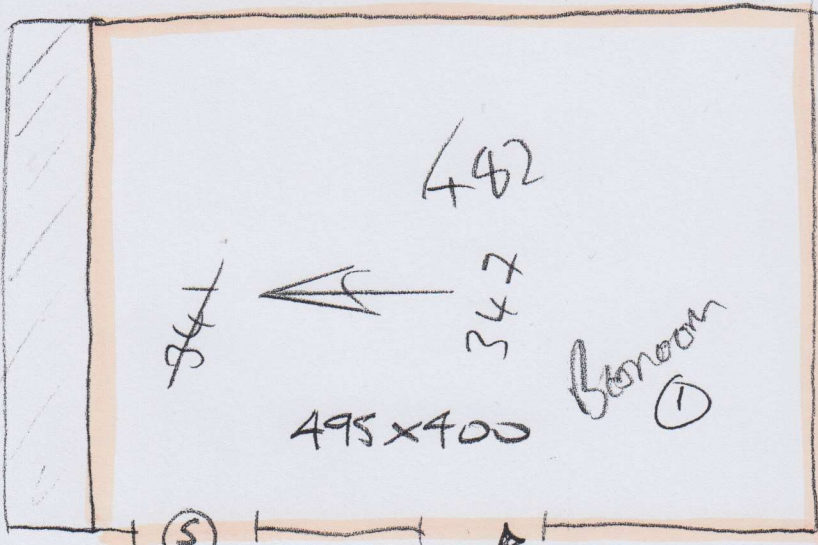

*
Tolken

ENSURE
20mm
tiler

9mm skin
+ polished AL. T/E

