

Far 60cm
Wide
Runners

P29191
McKenzie

MARK up &
STAIR 2 WITH

1 of 2

Vigo Clearance
Col. 103

1 of 2
Cut these 3 pieces down
to 60cm Runners Matching
stripes between all 3 pieces

Cut Plan 250 x 400
= 10M²

* Fit Runners first & Match
stripes on 1/4 to Runners
as pattern repeat allowed
on 1/4 LAND + TOP LAND

Whipping = 12.40M
Jubilee stair rods
Col. SATIN Nickel
12 @ 70CM

Lulworth
Colour - LW-44

Living Room 470 x 400
Bedroom = 315 x 400
Bedroom = 785 x 400
= 31.40M²
Total = 28.85M²

Cut waste to * →
Size to Make a
Mat for outside the Door

Coir Matting - Natural
Lobby 115 x 200
= 2.30M²

Job No: P29191
Name: McKenzie
Address:

2 of 2

68
61
330
459

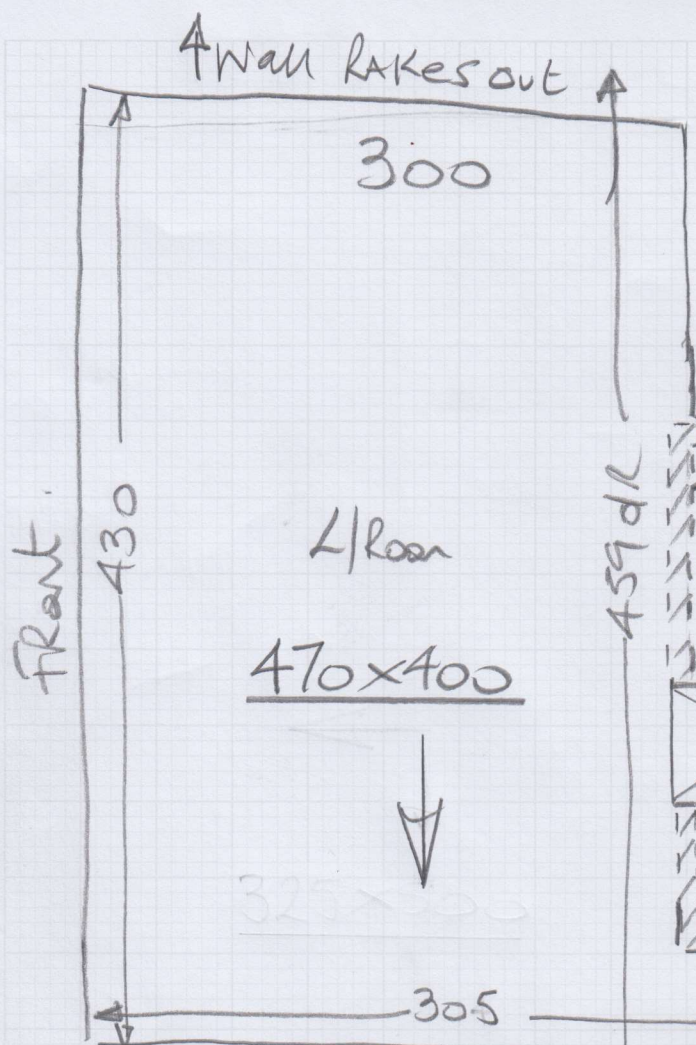

Wood TIM to be Installed
Tiles

Wood TIM to be Installed
Tiles

* Uneven Walls with No Skintings in places

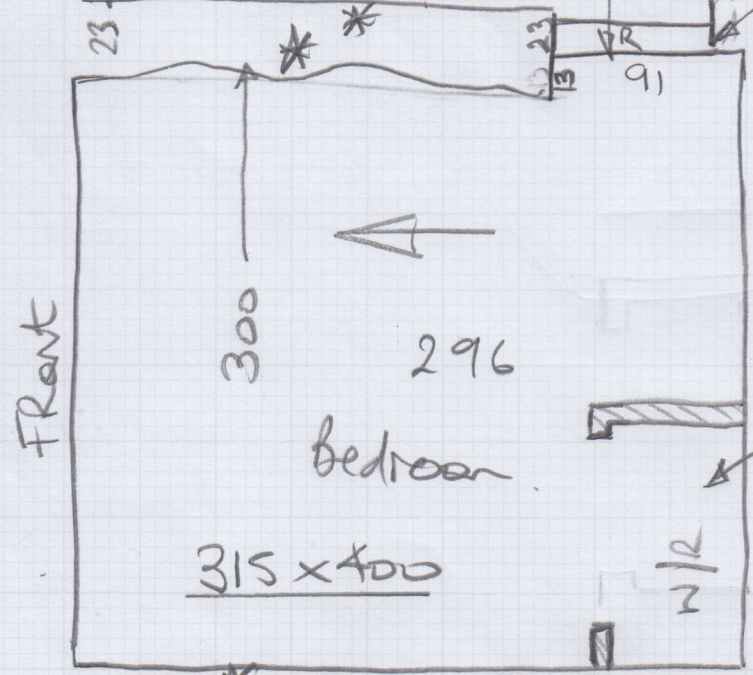

Carpet into w/robe

Rise 13x87

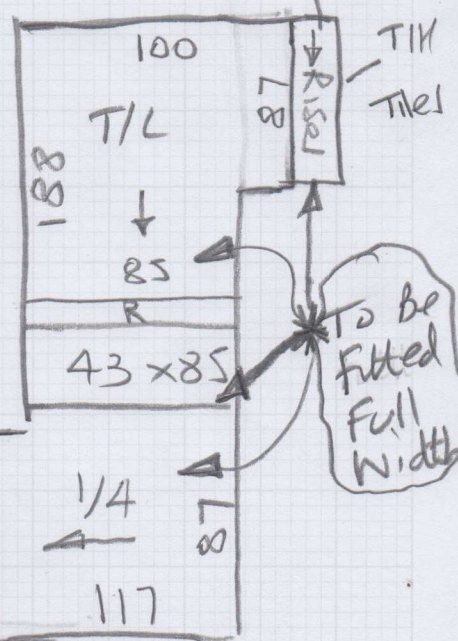

* Wall Rakes out

F/D.

Coir

60cm Runner
11 Rnds @ 70cm
Tip to tip

Finish under nose

Do NOT fit as a Riser at Bottom

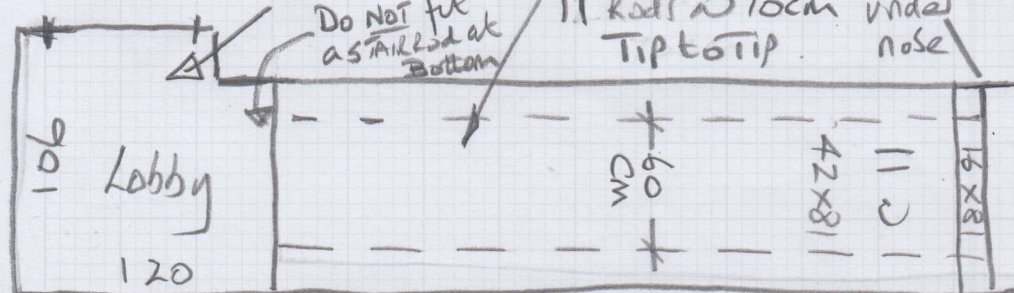

Lobby