

COACH HOUSE

Job No: P29212

Name: LEANOR

Address:

Tel:

Sheet:

(k2)

RUSTIC JEWELS

- Desert Lane

860x500

(= 43m²)

* Existing S/NAP'S at front & back of Stair treads to remain

P29212
LEFROY

2 of 2

Currently 33x78
Foul w/OTH, No Riser, OPEN @ BANISTER,
S/WAP UNDER NOSE & @ REAR OF STEPS (A/C 31")

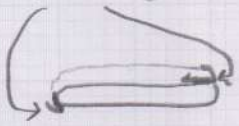

STRINGER IN WAY TO DO
WRAP AROUND FIT 66x78

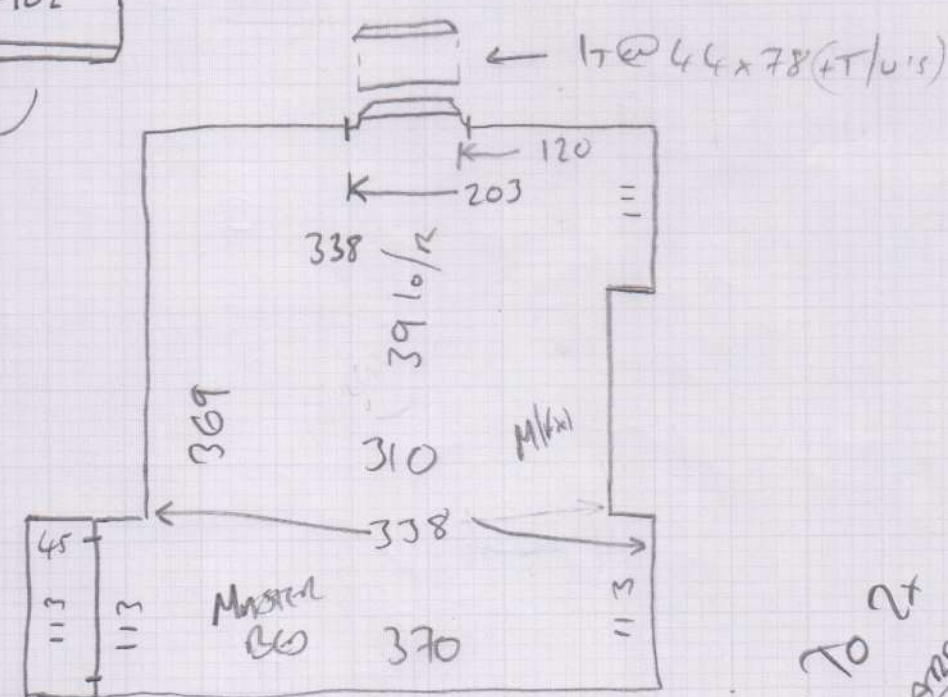
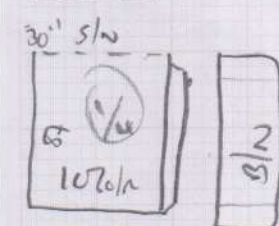
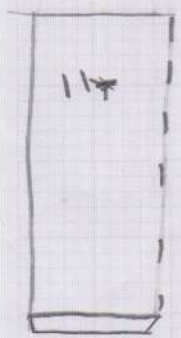
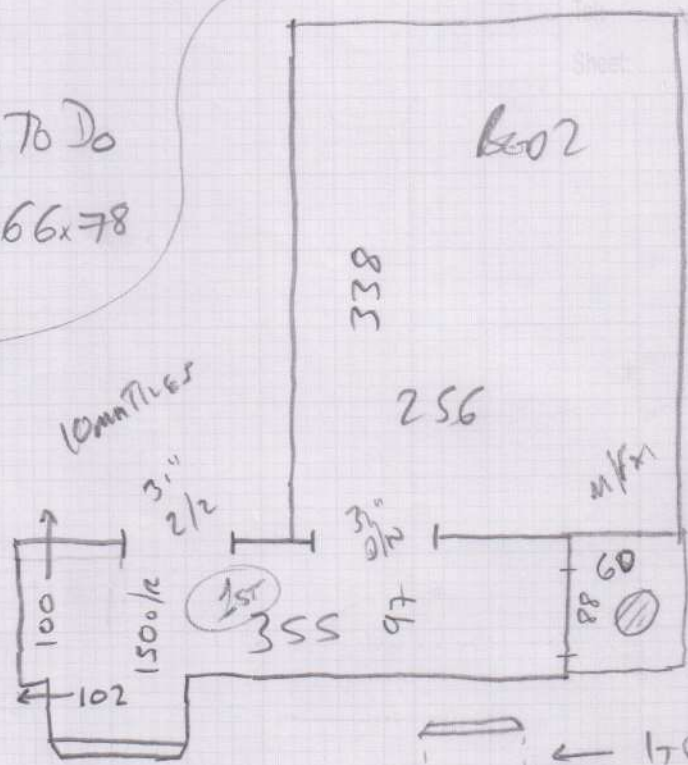

B/N = 42x134 → fit As 42x83 (+T/U's)

* + WASTE TO 2x
HALL COMPARTMENTS

21.7.17