

Job No: P29229
 Name: PALMAR
 Address: 37 Lambert Ave
 SWIS 600
 Tel:
 Sheet: 1 OF 6

565
XANADU XAN-912
1 Beams
2 x Grand beams
Stairs + Landings

- Row 1 565 x 500 (A)
- Row 2 395 x 500 (A)
- Row 3 400 x 500 (A)
- Row 4 400 x 500 (A)
- Bto 1 280 x 500 (A)
- Bto 1 175 x 500 (A)
- Bto 3 290 x 500 (B)
- Bto 4 415 x 500 (B)
- LANDING 105 x 500 (C)
- Bto 5 260 x 500 (B)
- Bto 7 585 x 500 (B)
- RT Reception 675 x 500 (A)
- RT Room 250 x 500 (B)
- 4795 x 500

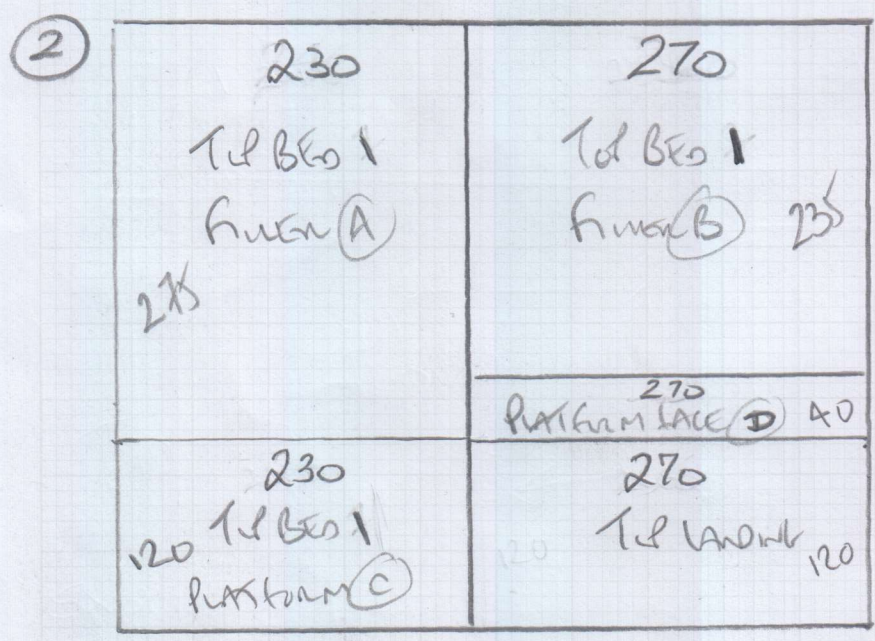

Roll (A) = 2965m
 Roll (B) = 1850m
 Roll (C) = 105m

239.75m²

Job No: P29229
Name: PAMMAR
Address: 37 LANFORD AVENUE
SWIS 6 UU
Tel:
Sheet: 2 OF 6

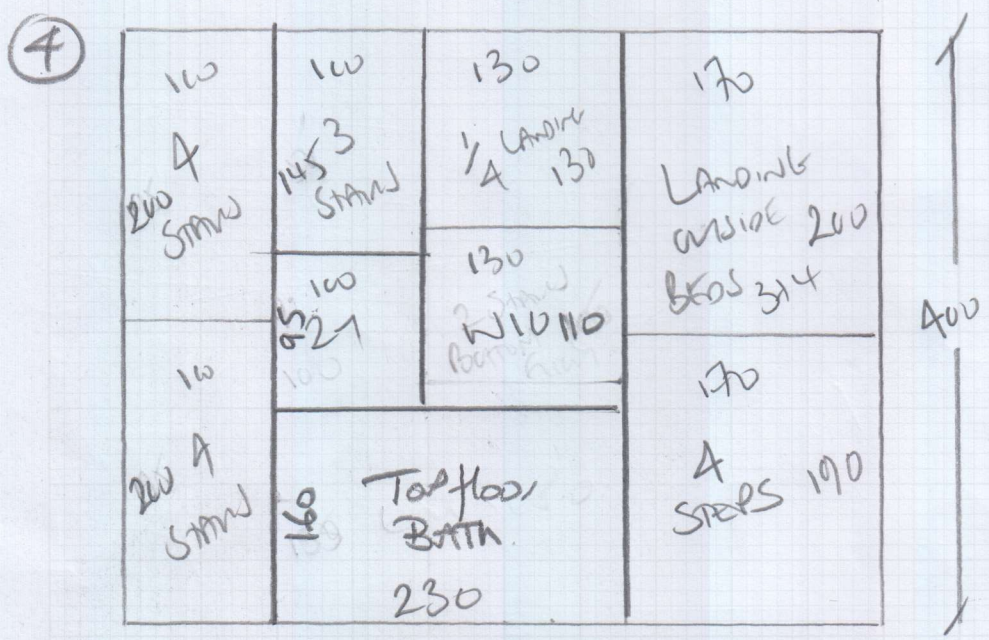
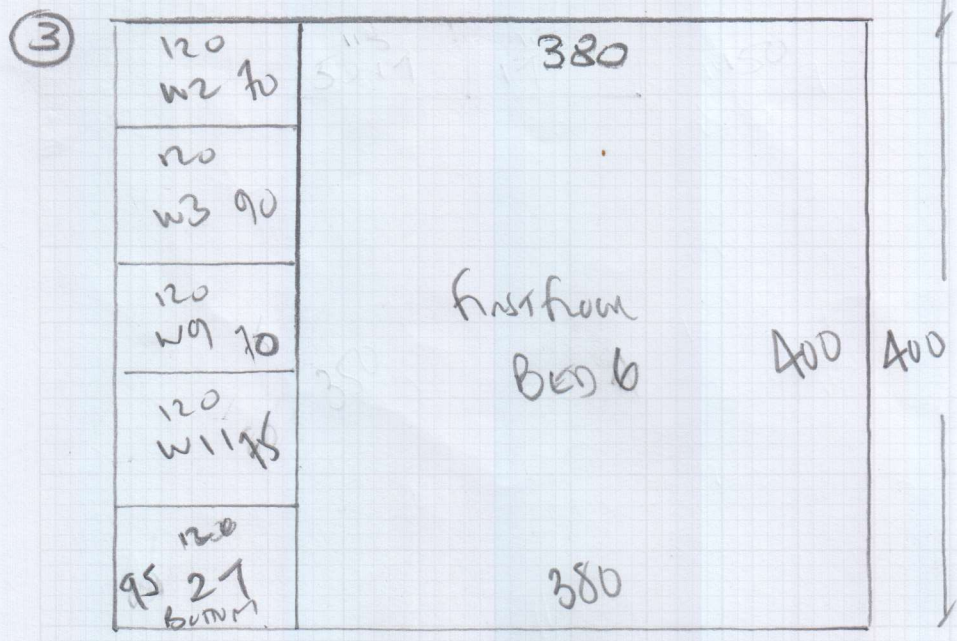

EXISTING Carpets to remain in Main Bathroom & bathroom ensuite on 1st floor (May change to tiles later?)

Job No: P29229
 Name: PANMAR
 Address: 37 Lambert Ave
 SW15 6UU
 Tel:
 Sect: 50F6

Ensure beam (ex-carpet to remain)

New tile req here as will be removed.

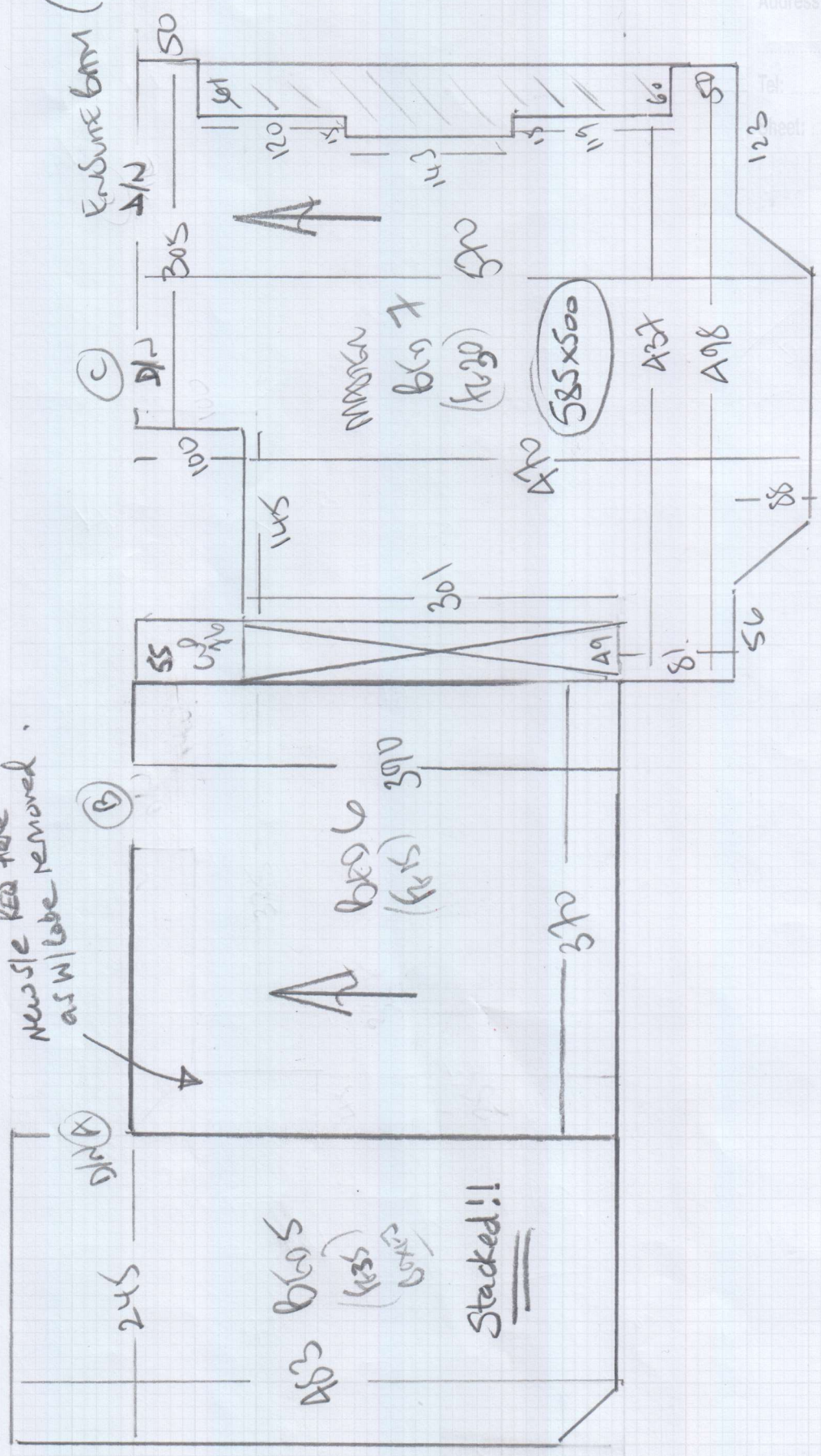

CON MAX - INSIDE FRONT DOOR
 INTO MAX WIDE 51 x 84 WIDE

Job No: P29229
 Name: PARNAR
 Address: 37 LINDEN AVE
 SWIS BVU
 Tel:
 Sheet: 6 OF 6

