

①

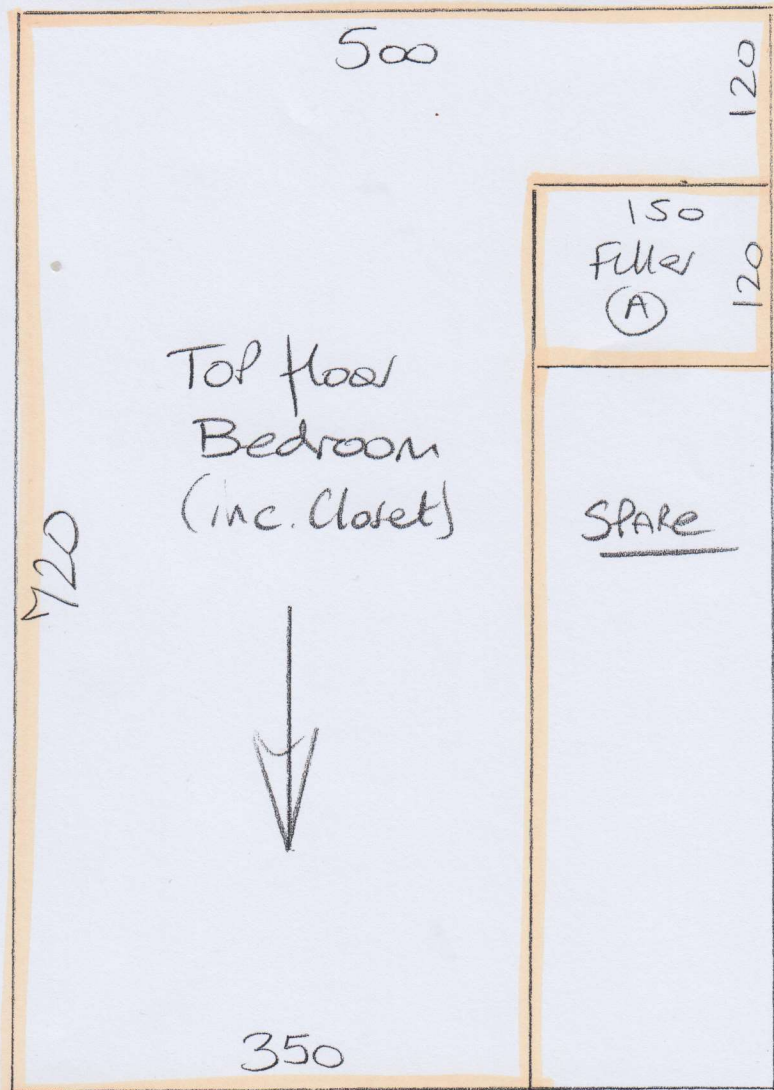

Mike - 1/11

Billy - 4/11

P29236

Rubix

1 of 7

Bella Donna

Col. UMK. 430 Bamboo Mat

Cut Plan ① 720 x 500

Cut Plan ② 395 x 500

Cut Plan ③ 740 x 500

Cut Plan ④ 370 x 500

Cut Plan ⑤ 255 x 500

Cut Plan ⑥ 640 x 500

Cut Plan ⑦ 315 x 500

$3435 \times 500$

$= \underline{\underline{171.75m^2}}$

Ordered 25m Roll + 11m Cut

②

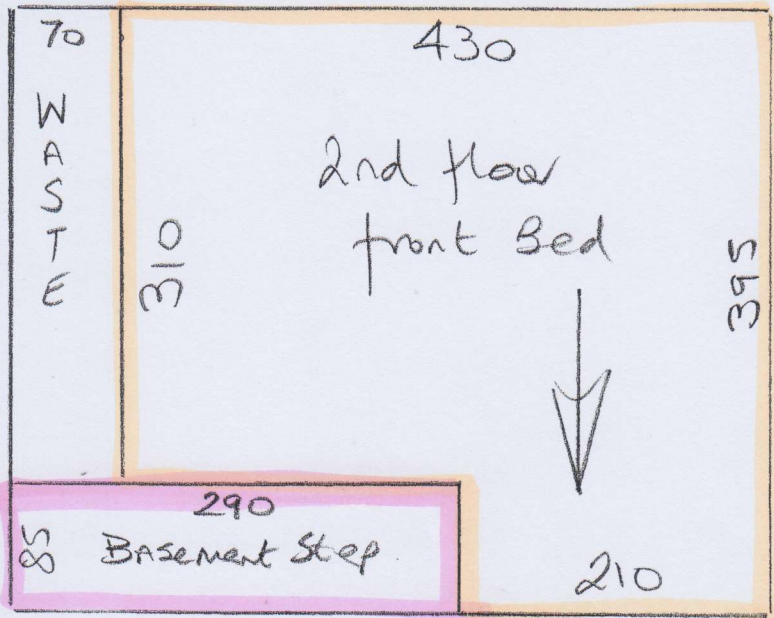

\*Keep Spare pieces until Job Complete..

2500
740
315
720
640
<hr/>
0.85

11.00
395
370
255
<hr/>
80

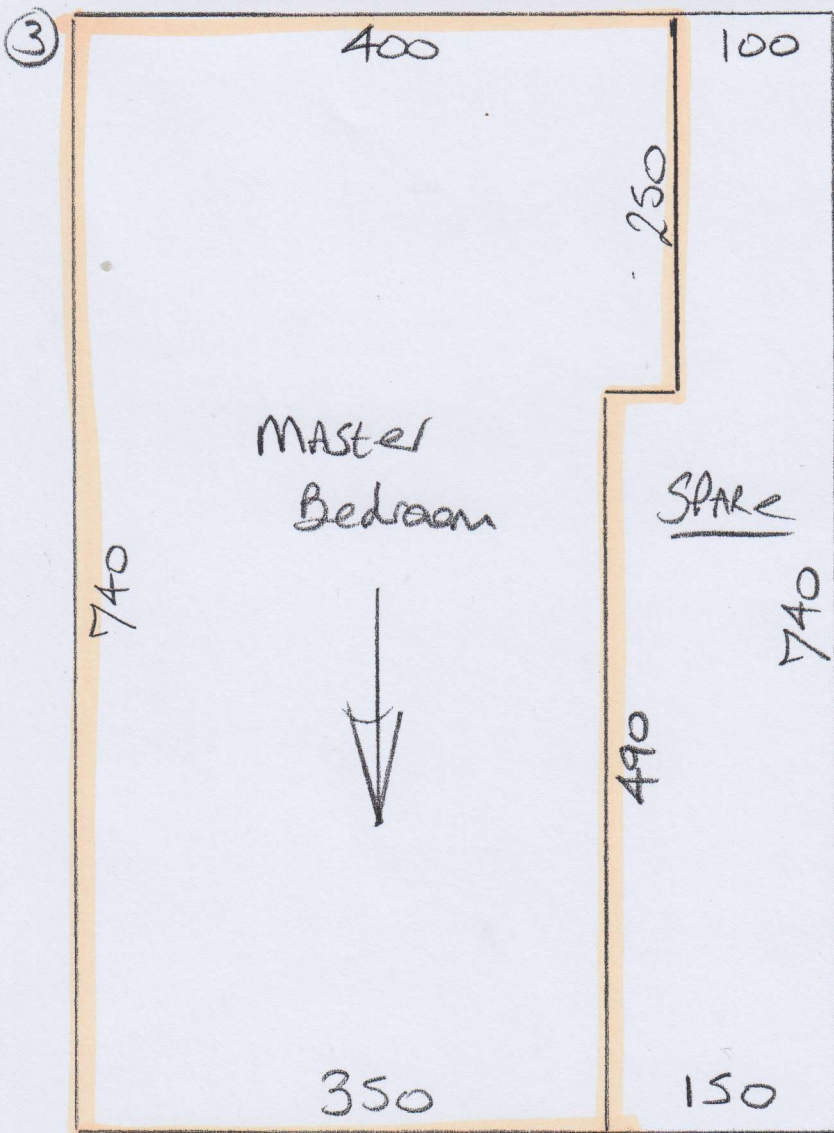

P29236  
Rubix

② of 7

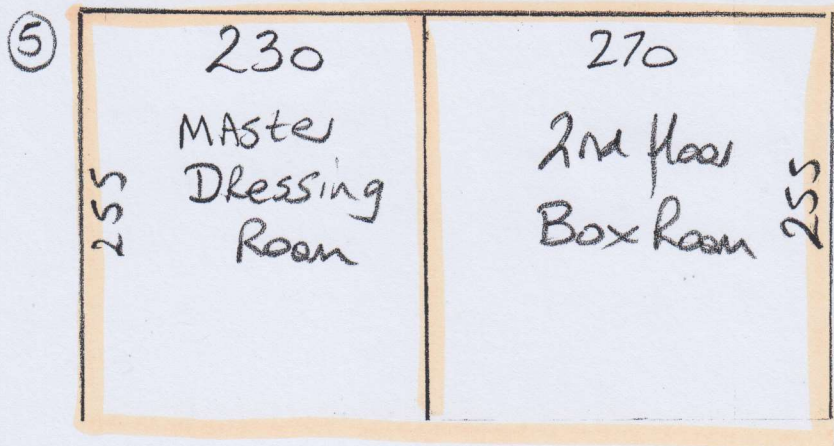
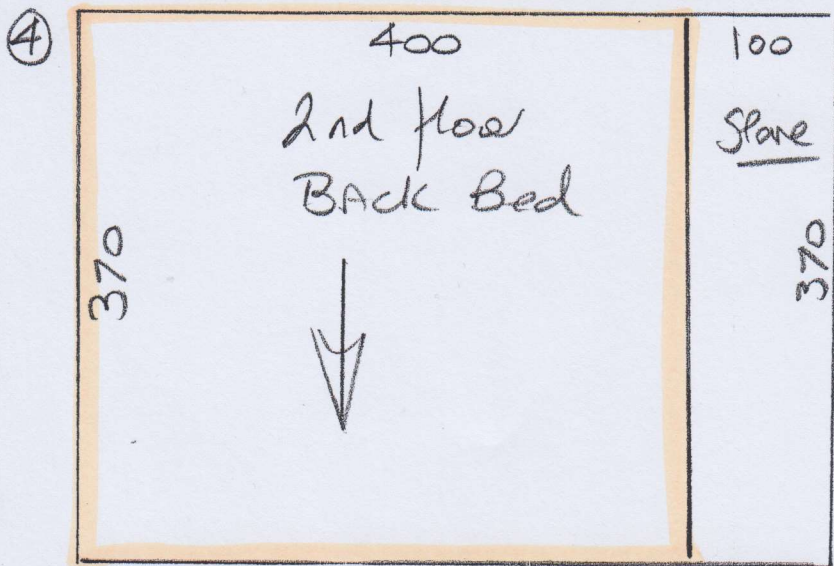

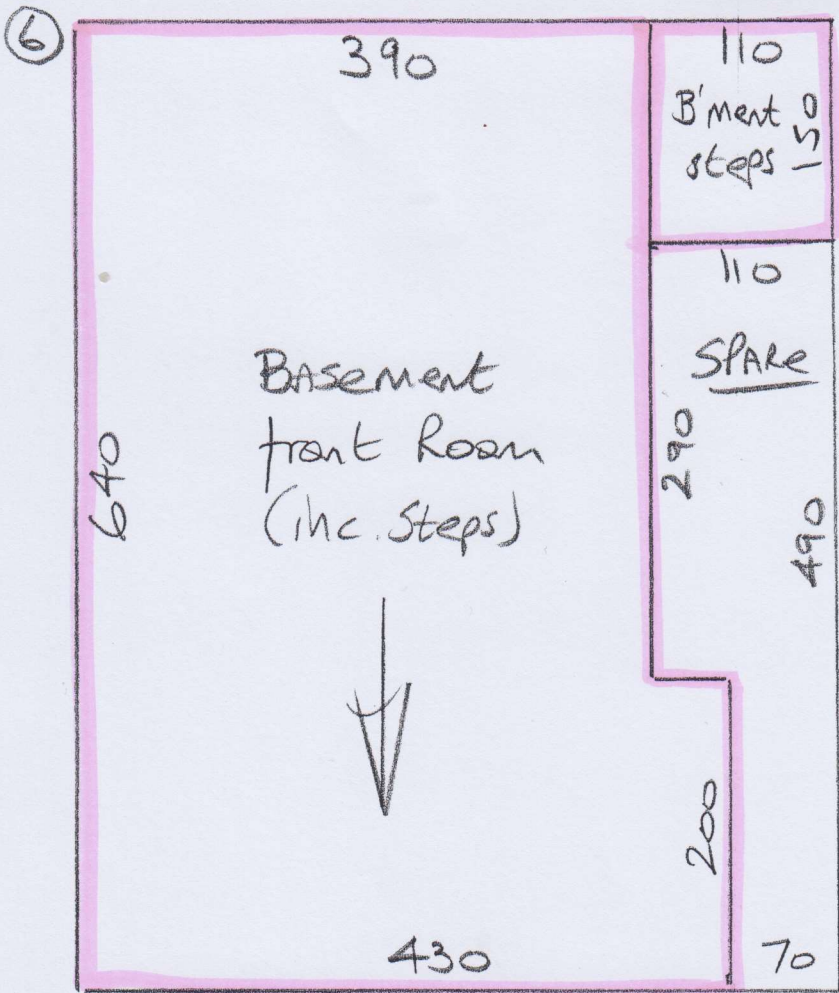

P29236  
Rubix

③ of 7

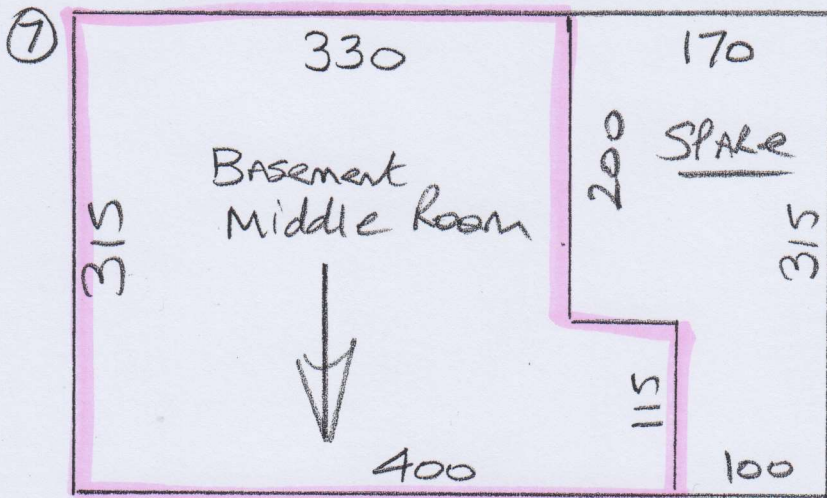

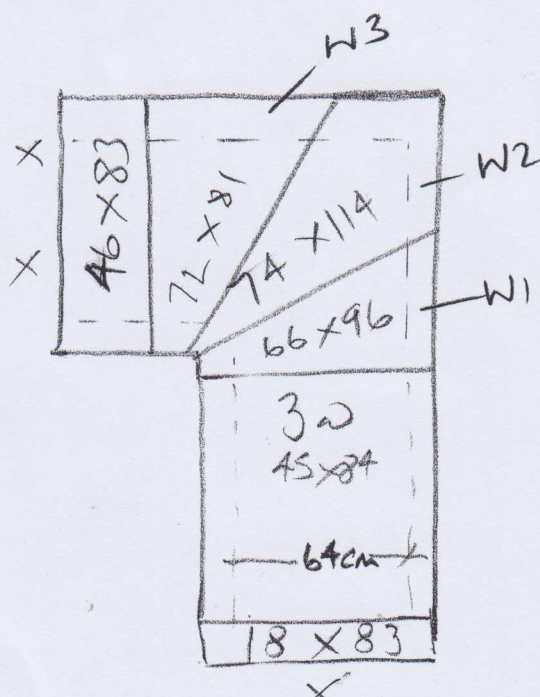
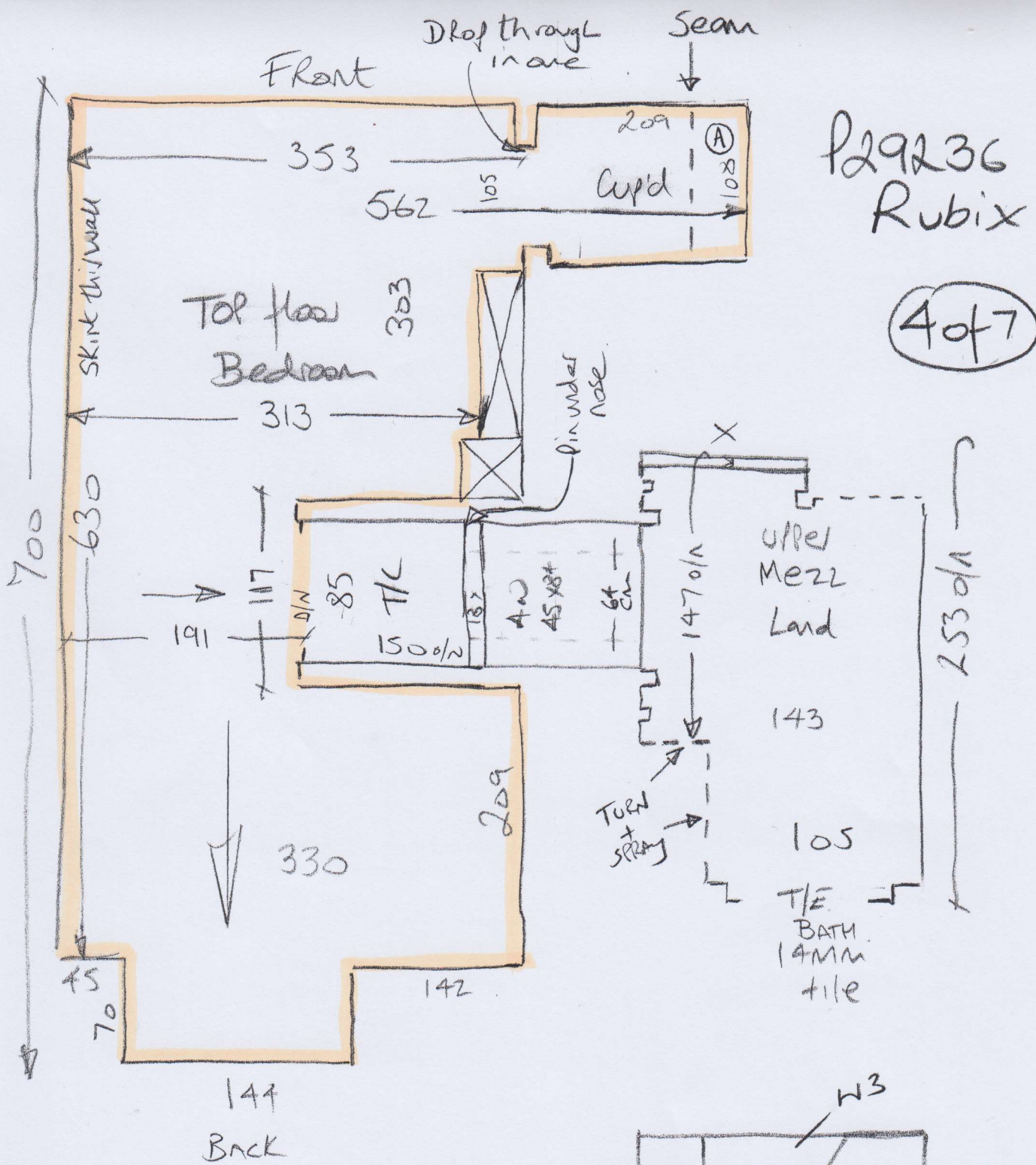

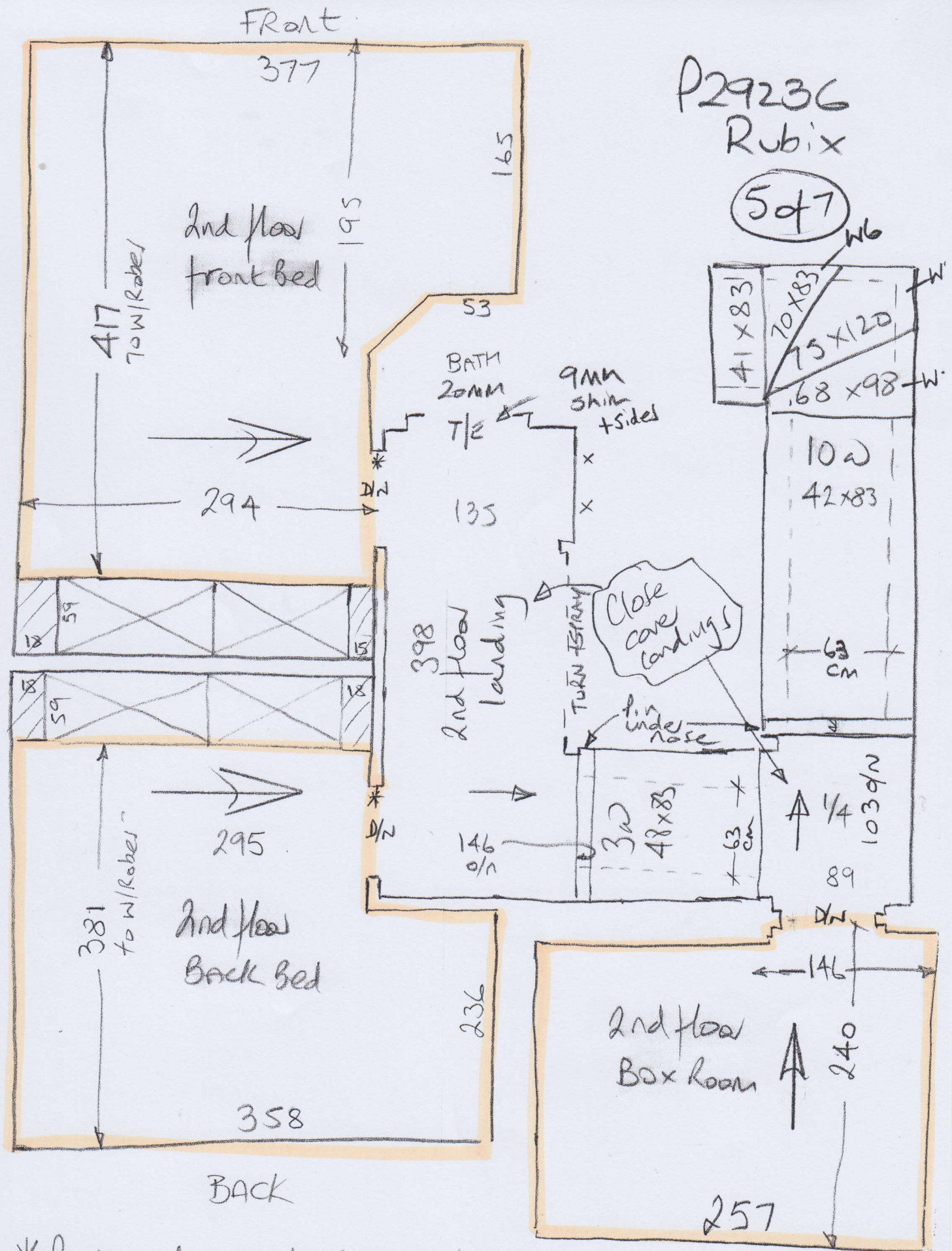

1ST floor

\* Seam under Pocket door \*

P29236 Rubix

(607)

FRONT

U/floor Heating !!  
120

\* Kink Here \*

U/floor Heating

11cm overhang

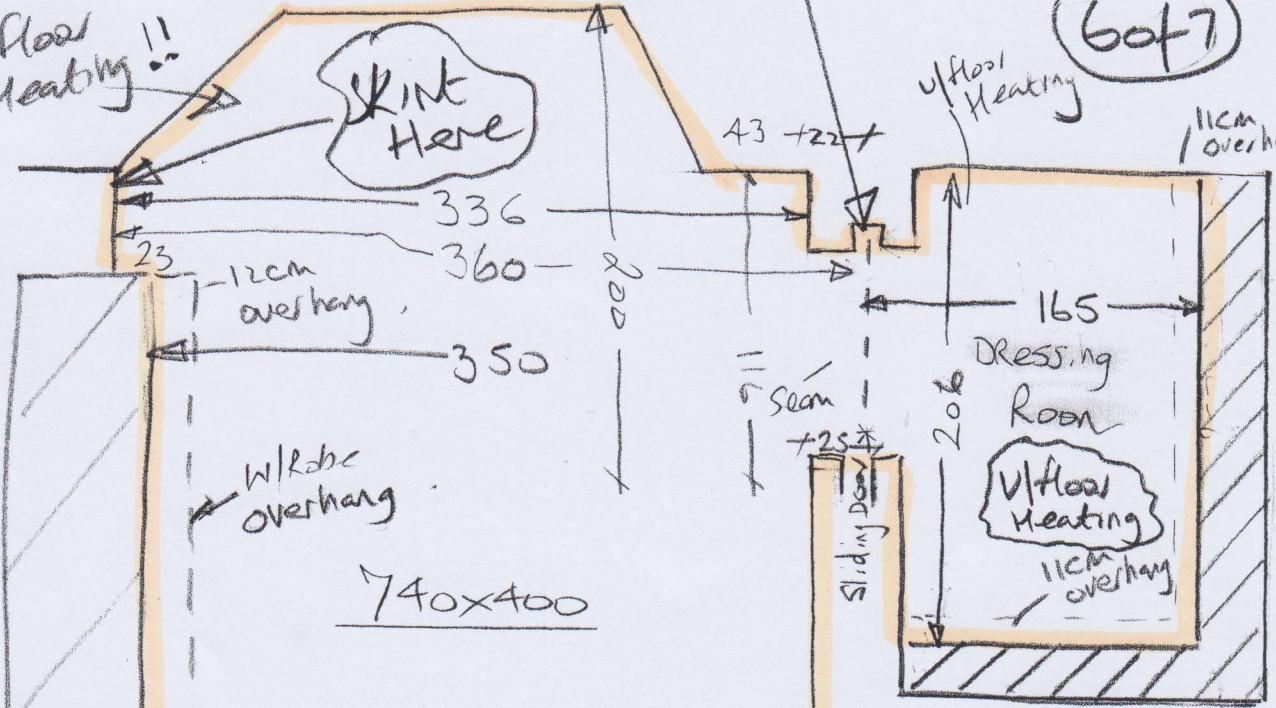

740x400

Dressing Room

U/floor Heating

Master Bed

U/floor Heating

1ST floor landing

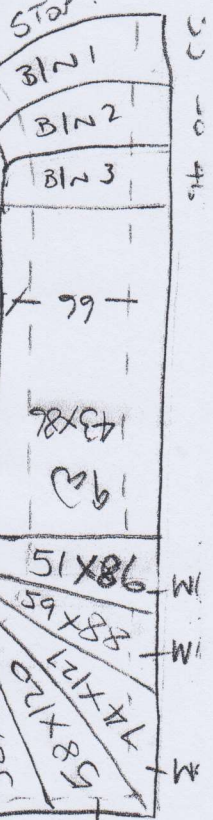

STAIR

BIN 1

BIN 2

BIN 3

99

143x86

51x86

58x88

58x95

58x120

74x121

56x95

W7 W8

U/floor Heating with Gmmply over top

12mm tile

MASKED BATH

\* Close Cover Landing \*

Pin under note

\* Stick Sledge + Low toa u/LAY

steps to be Built here (Not built yet)

P29236 Rubix

7 of 7

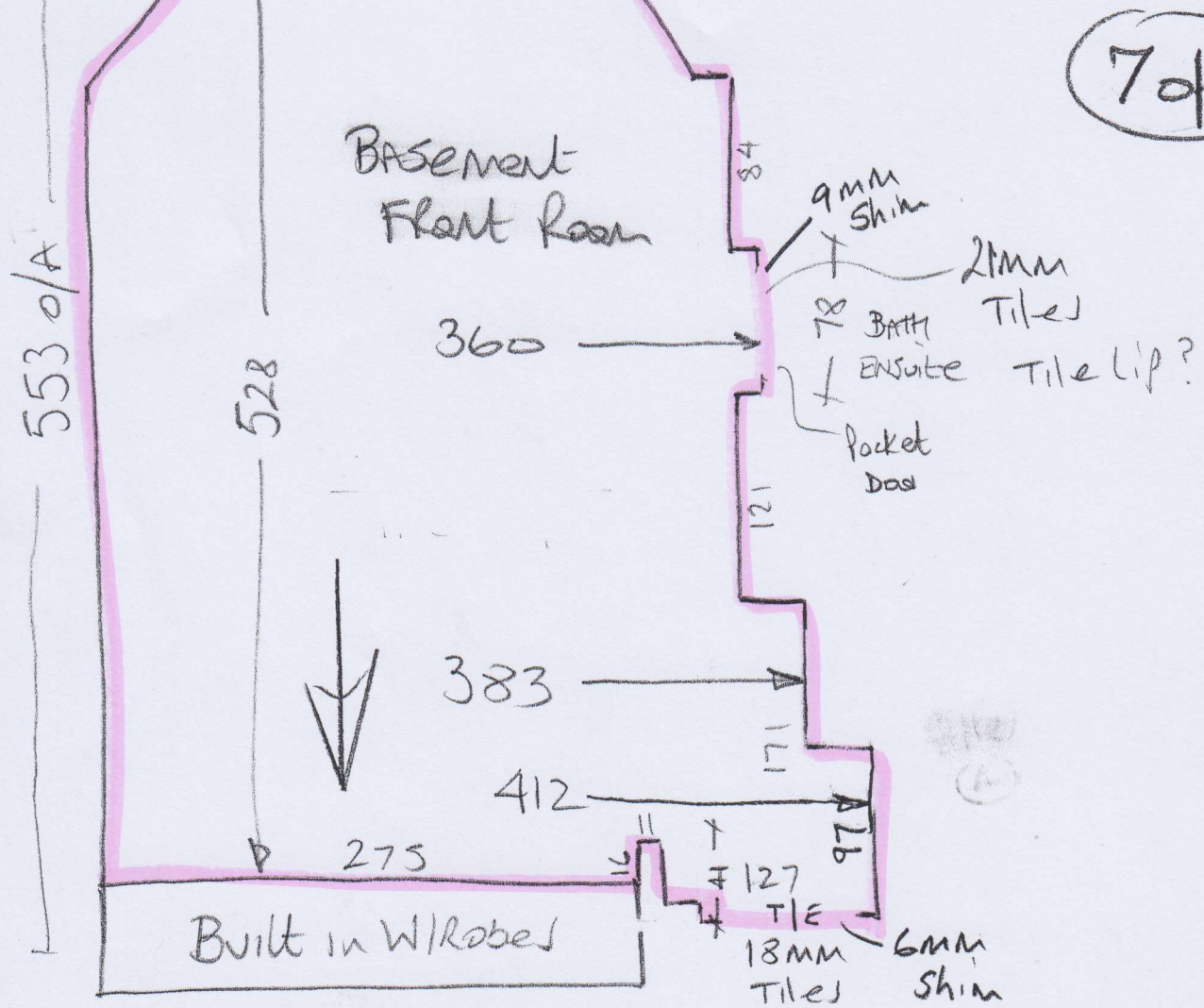

\* Concrete floors with u/Floor Heating!

Stick All s/c & BARS

