

Pho Billy - 30/10

P29236
Rubix

lot 4

Cotswold Rib
Col. SHIPTON RIB

Cut Plan @ 875 x 500
= 43.75m²

Report to
Tim or Elyck
on arrival

* = Cut Runners @ WH to exact lengths + widths

** = Shape on site to maintain an equal 10cm
Gap at Sides

(FIF) = fully fitted (finish under nose)

30/10

Fit landings, Cut Runners & Shape Winders

KK Collected - 31/10

Return to fit Runners on 4/11 + 5/11
+ 2 Basement Bedrooms

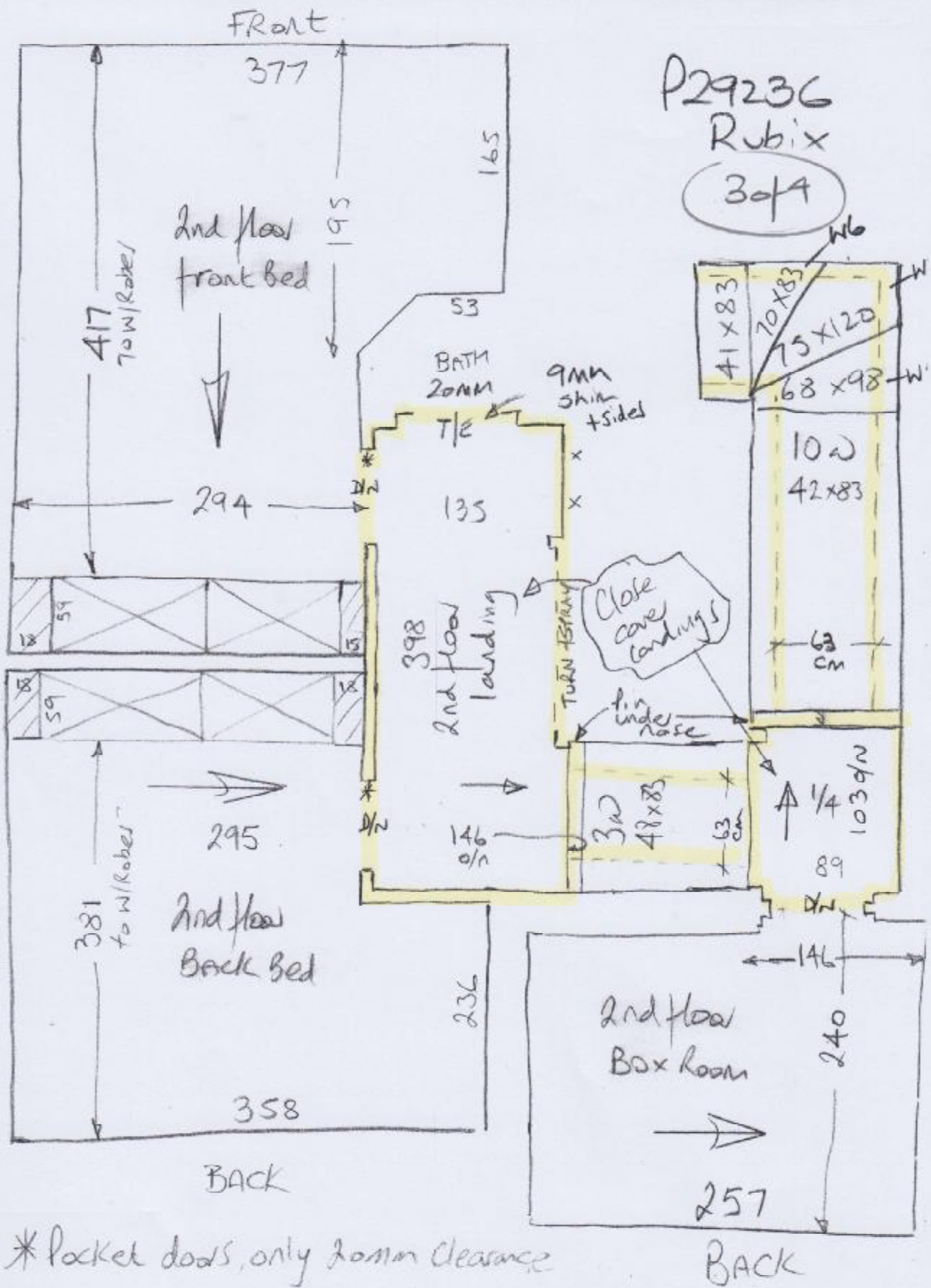

1st floor

* Drop through seam on Dressing Room side

P29236
Rubix
494

Front

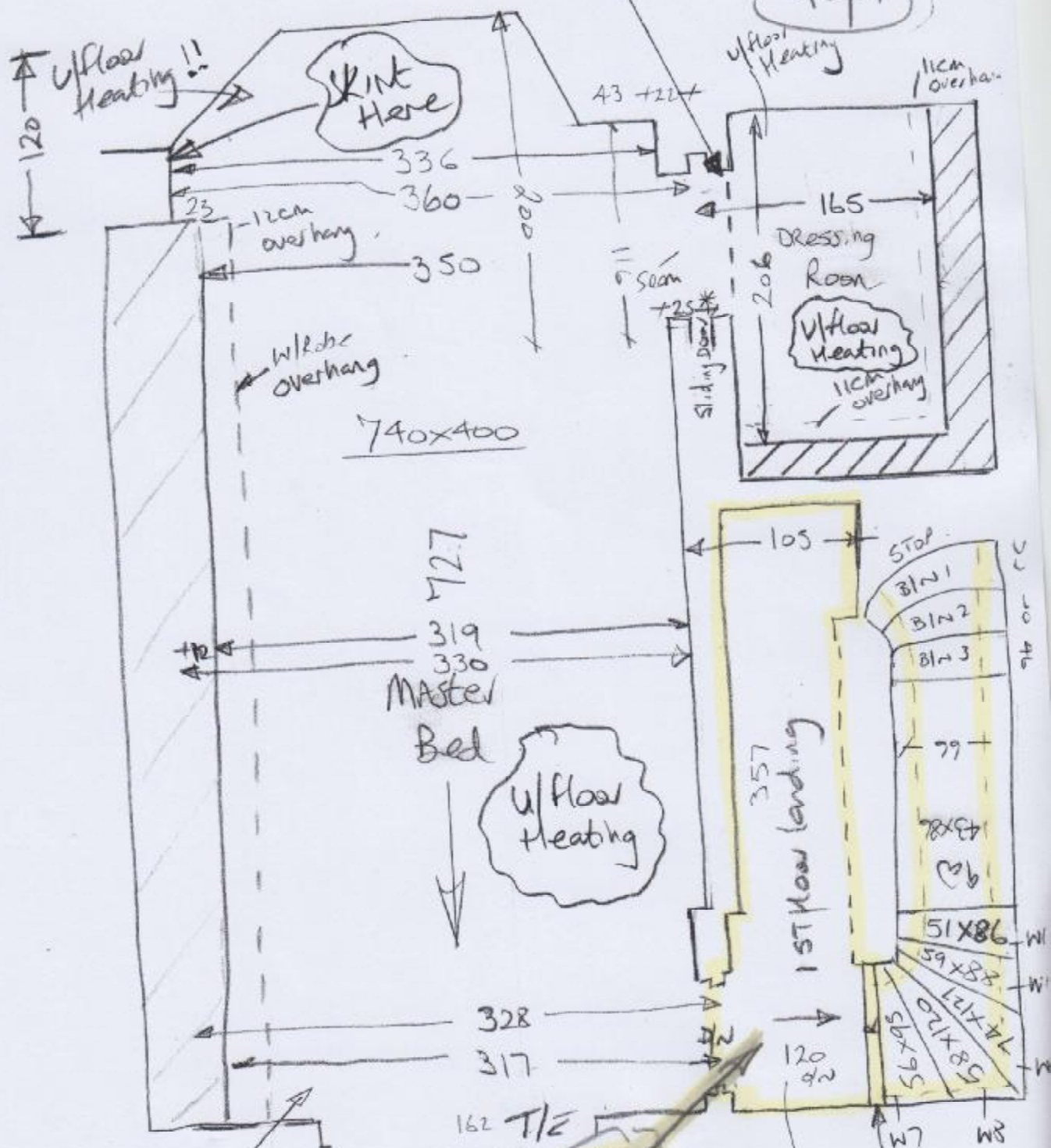

u/floor Heating with Gumply over top

162 T/E
12mm tile
Master Bath

* Stick Sledge + Lowton u/Lay

Close Cover Landing

Pin under note