

Top front BCO
 AT LATER DATE
 DELAYED BY
 CUSTOMER
 (NUMBER!)
 * COLLECT P&O
 CASH FOR WASTED
 TIME

SLOPED WALL TO BE
 STRAIGHTENED TO VERTICAL
 SO ROOM WILL BE APPROX
 5" SHORTER

Not this bit

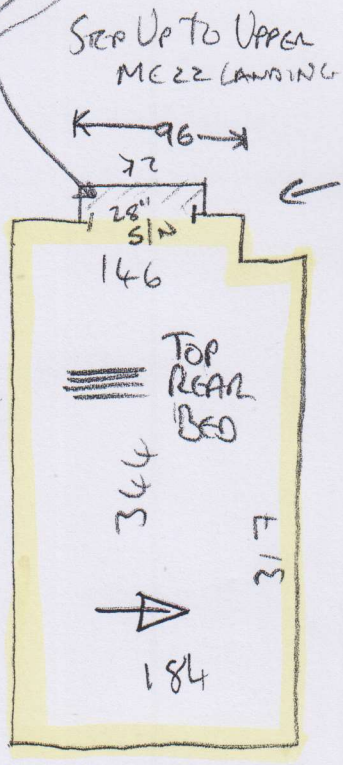

DOOR NEEDS
 TRIMMING
 LOST
 PROVEDO

29252
 RYAN
 10F1

MEDLEY RIB CLEARANCE
 -109

$$\begin{aligned} \text{Top front} &= 455 \times 400 \\ \text{Top Rear} &= 195 \times 400 \\ \text{1st Middle} &= 280 \times 400 \\ \hline &930 \times 400 \\ &= 37.2 \text{m}^2 \end{aligned}$$

* STAIRS & LANDINGS TO BE
 CARPETED AT LATER DATE.
 FIT S/N'S AT DOORS FOR NOW.

