

PHASE 2 - Mike  
4/11 + 5/11

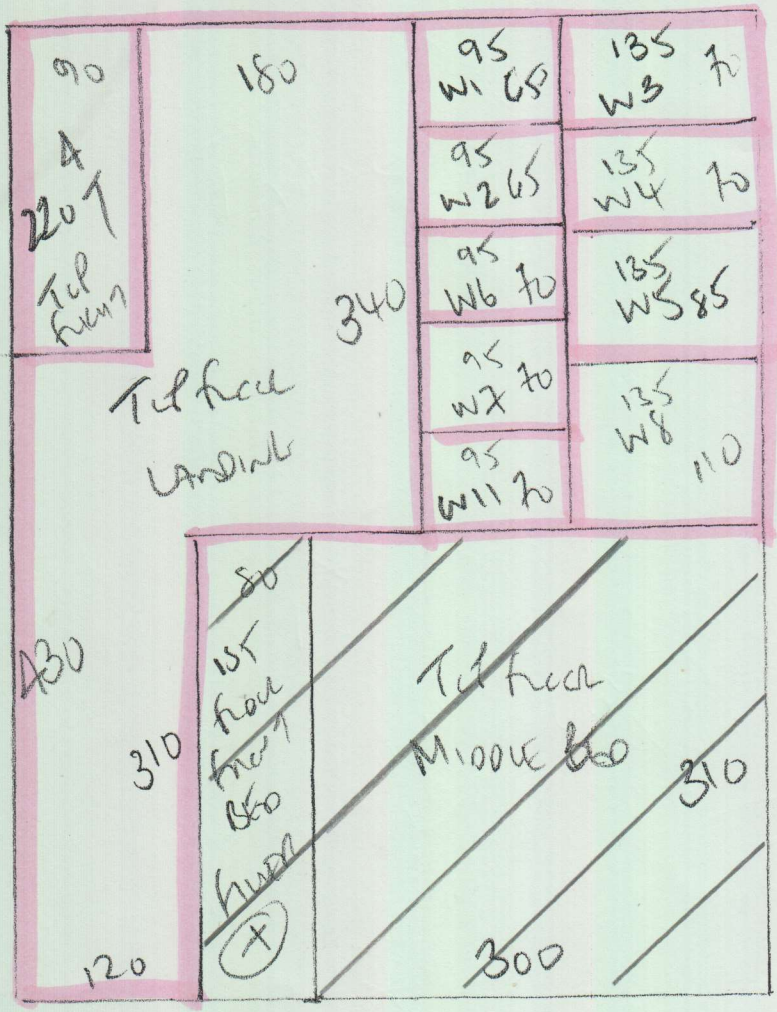

P29255  
CRANSIE  
AD BRADLEY LAD  
SWIT 704

10FS

5 bedrooms  
SMALL LANDING  
Til floor - 1st floor  
ONLY  
XANADU TRUST  
Colour XAN-901

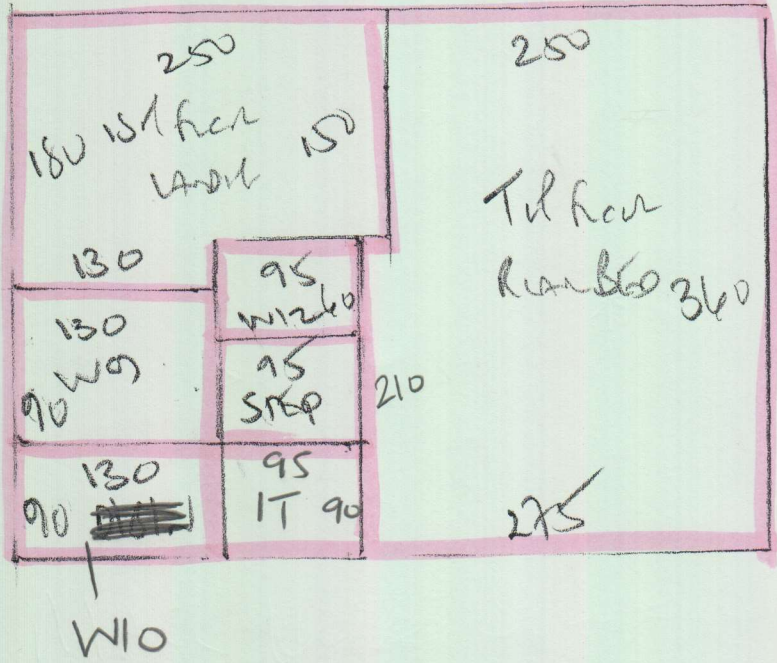

Plan 1 650 x 500  
Plan 2 360 x 500  
~~Til floor 430 x 500~~  
~~1st floor 430 x 500~~  
~~5 floor 360 x 500~~  
2260 x 500

113M<sup>2</sup>

Also  
Re-stretch 1st floor Rear bed (fitted on 9/10)  
+ Sort Joint in to BAR (?)

Phase 2 - Mike  
4/11 + 5/11 (AM)

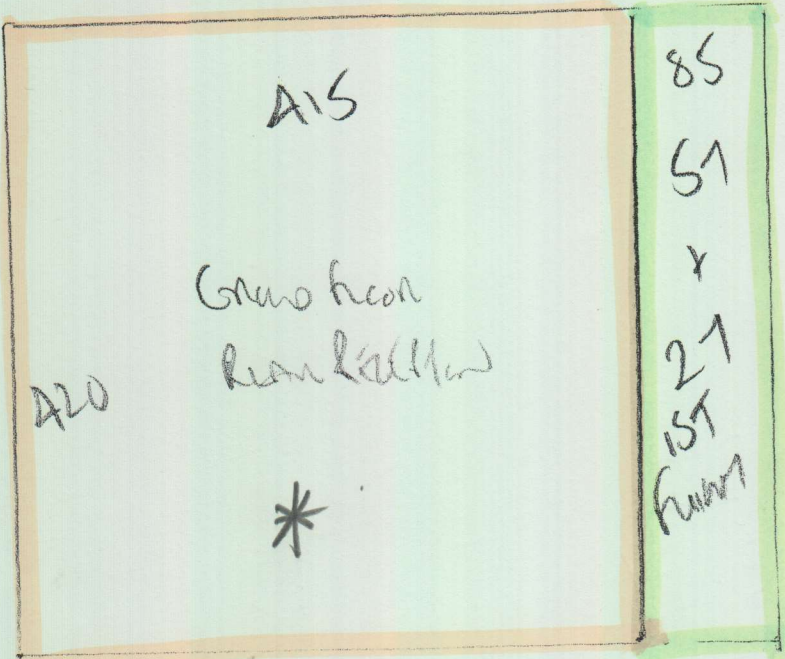

P29255  
CRAMSIE  
40 Bicolour bag  
SW 7 704

20/5

Grass head  
2 x Rollers  
Haulway + Stand Up  
1st front landing

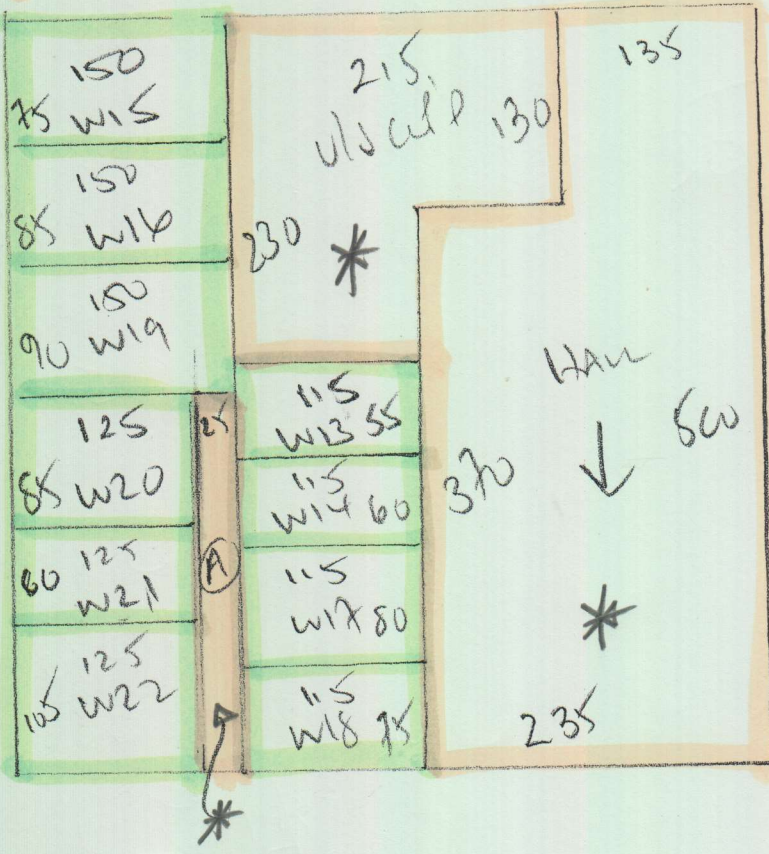

Carward Jenkesbury

500  
Part 1 420 x 500  
Part 2 500 x 500  
from Resh 440 x 500  
13.60 x 500

68m2

\* MARK up & store these  
pieces of W11 for Phase 3



P29255  
 CRAMSIE  
 40 BROOKLE (CAD)  
 SWIT 704

4 of 5

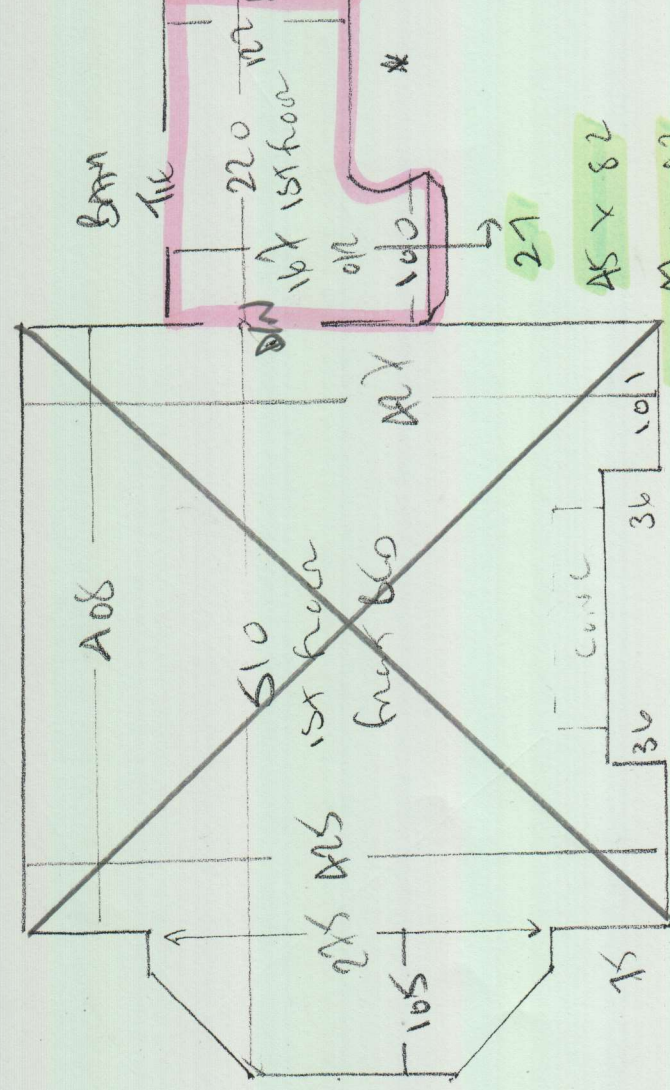
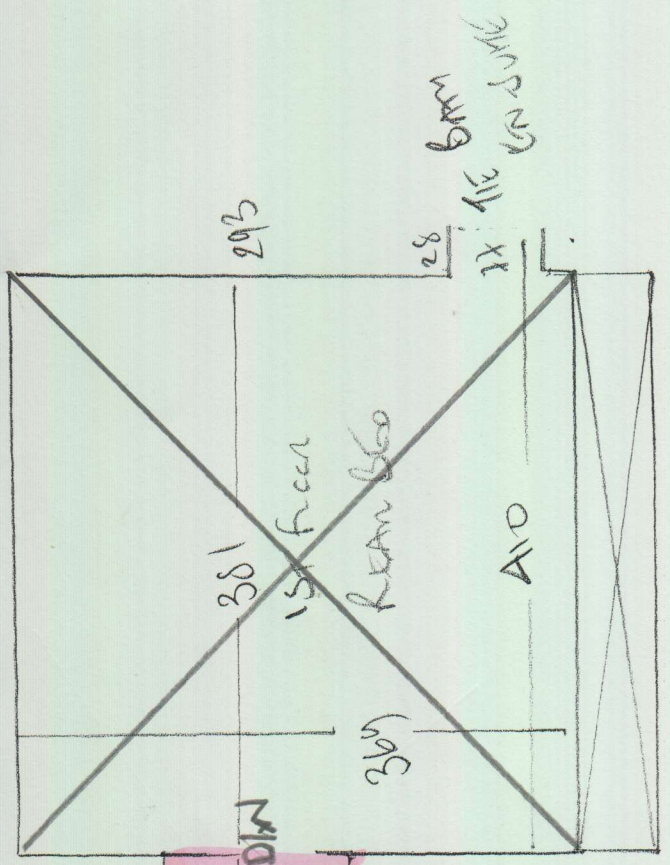

45 x 82

1. W13 A7 x 82

W14 50 x 84

W15 65 x 108

W16 80 x 120

W17 70 x 87

W18 65 x 95

W19 80 x 125

W20 75 x 110

W21 50 x 83

W22 48 x 73

57

45 x 82

\*\*

10 HANNAH

Phase 3 - DATE TBC

P29255  
CRAMSIE  
40 BRADICK RD  
SW17 70Y

(5 of 5)

All of these areas to be fitted w/ later date TBC

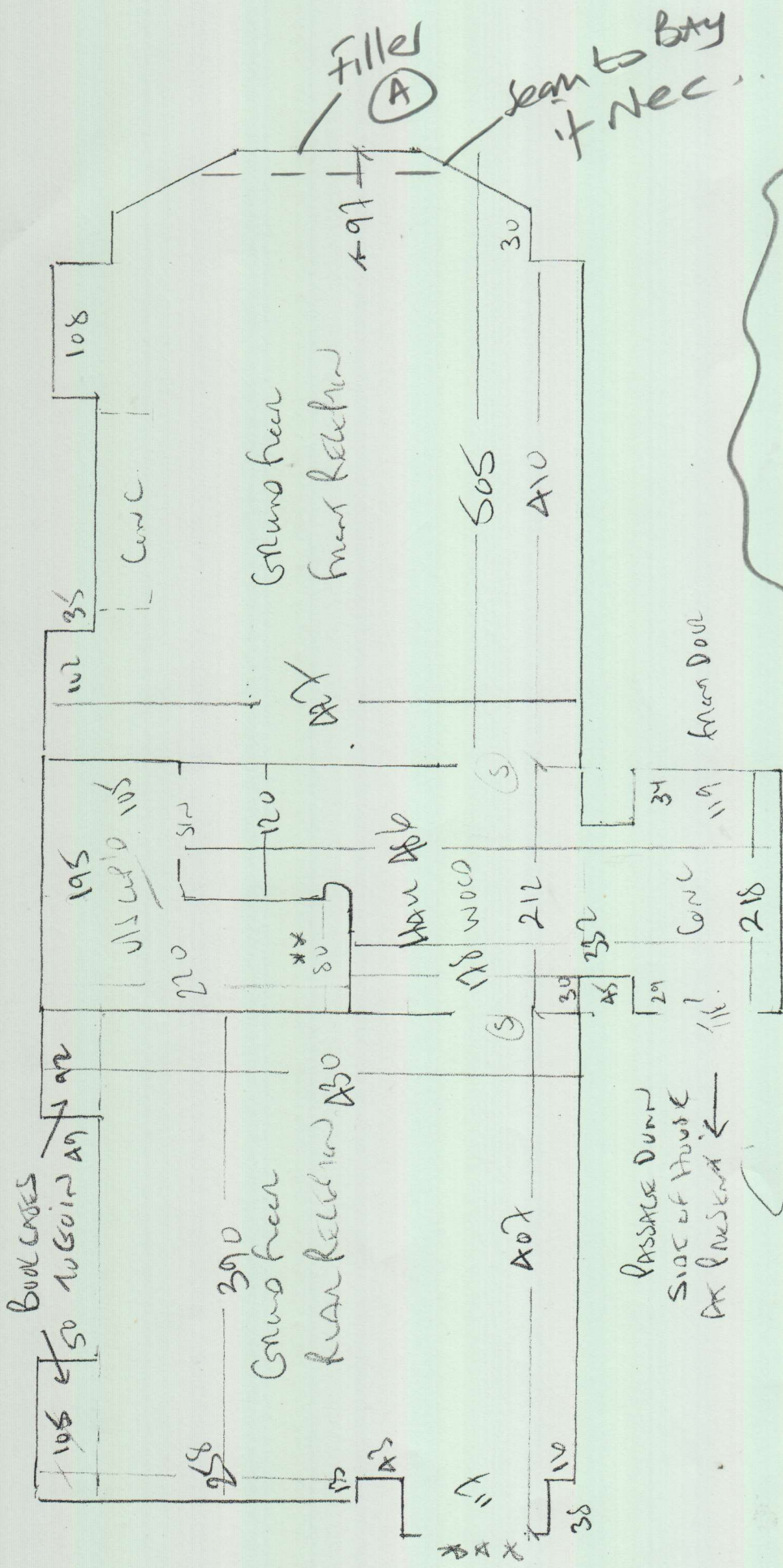

seam to Bay if nec.

NOT BUILDING -  
TO BECOME WC  
x Room hallway food  
TO BE MADE GOOD