

PHASE 3 - 12/12

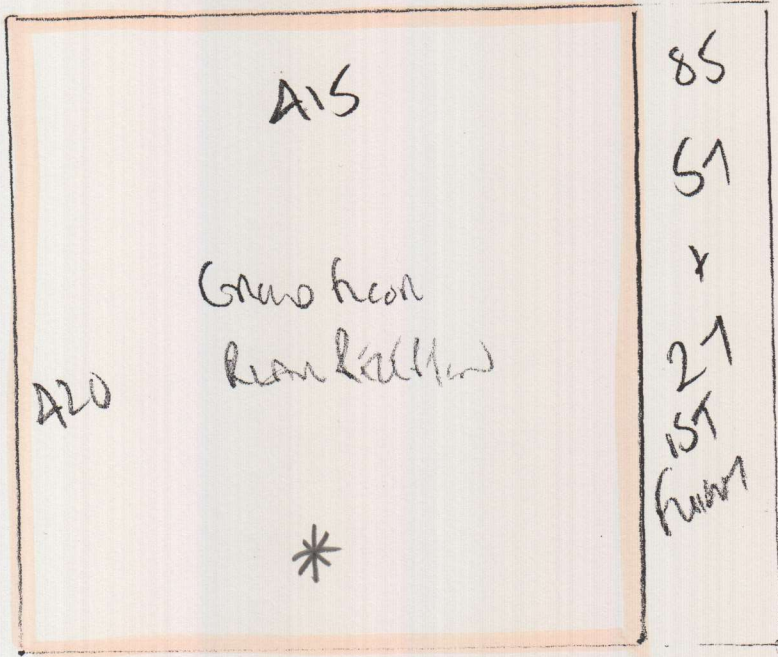

P29255
CRAMSIE
A20 BRICKLINE ROAD
SW 7 701

1 of 2

Grass head
2 x Rear Wall Joins
Handway x Stand Unit
1st floor Landing

CORSHAM TOWN

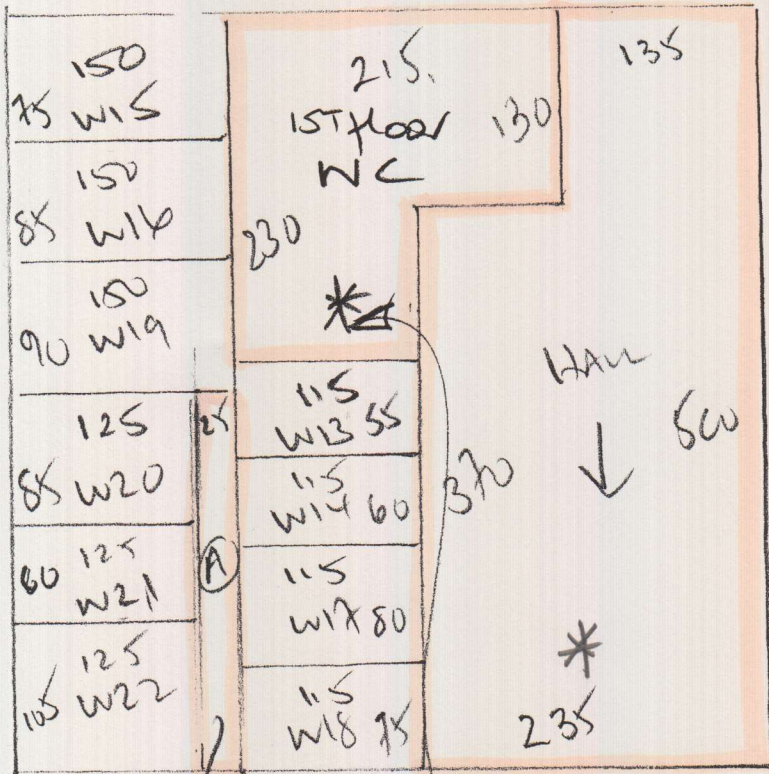

500 Part 1 420 x 500

Part 2 500 x 500

from Receipt 440 x 500

13.60 x 500

68m2

* Do No NAIL in Concrete
Section of Wall as pipes
underneath

* These Pieces stored
with by Mike on 9/11

Leave this piece with
customer for future fitting
once the WC has been
refurbished

