

Coir Matting - Grey

Front Door: $96 \times 173 = 105 \times 200$

Back Door: $42 \times 75 = 0.55 \times 100$

P29262

Rubix
Construction

(104)

Suede - SUD632

Aubin's Bedroom 300×400
Top floor spare Bed 370×400

670×400

$= 2680m^2$

Suede - SUD631

Emilia's Bedroom 375×400

$= 15m^2$

Shiruku - SHI-05

Master Bed 505×400

$= 2020m^2$

* up floor heating beneath 6mm ply in
all rooms & landings so Must stick

All site & D/BALS.

* Do Not use Any Nails *

P29262
Rubix
Construction

3 of 4

1st floor (Front)

Drawers with overhangs by 13cm
6cm off floor
Fit site in front

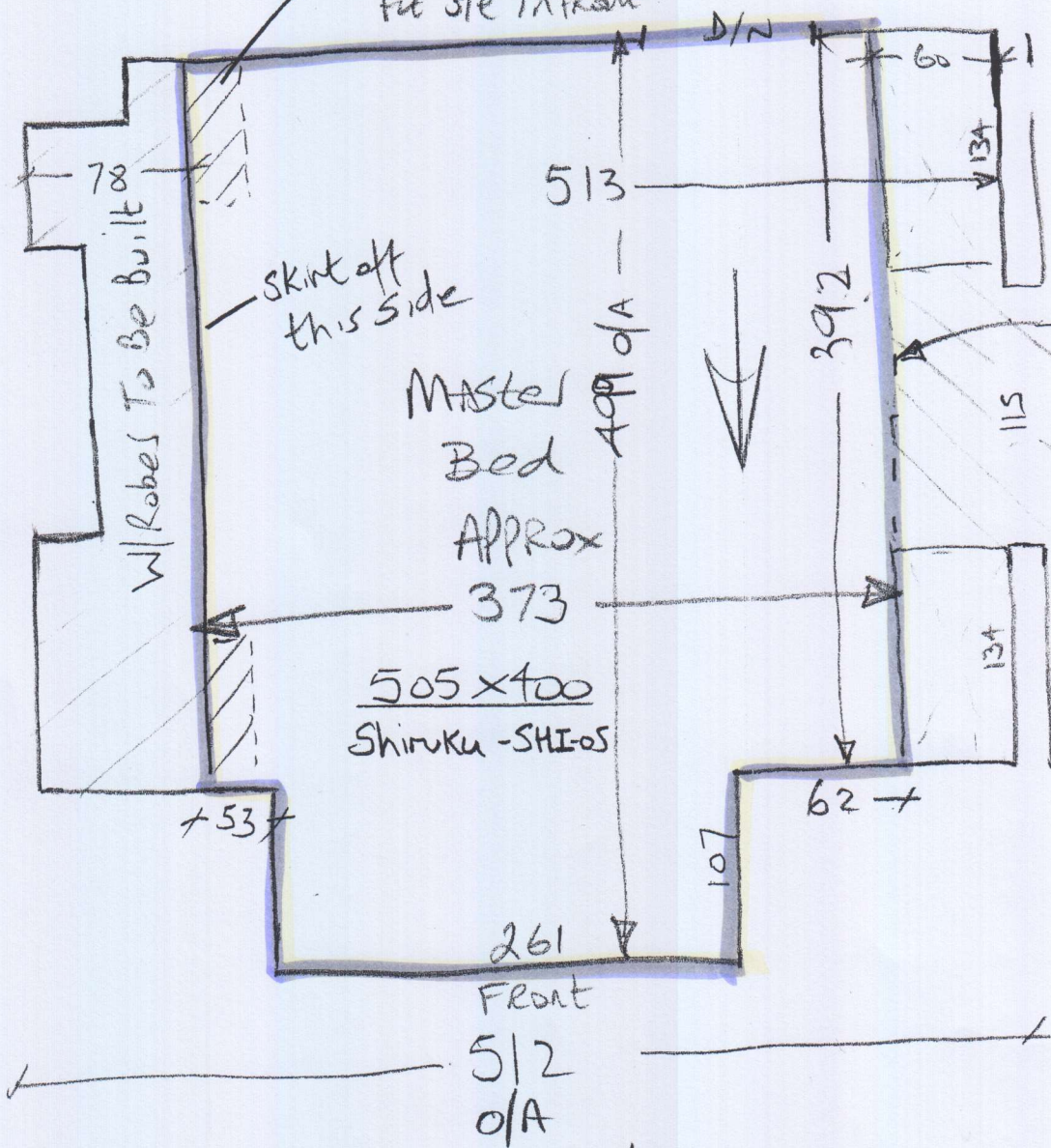

Fit LShape
CAT Tile edge
(already on site)
BATH
ENSUITE
15mm tiles

u/floor heating T/out
Must stick site

