

Option 1 - Replace GT + riser only

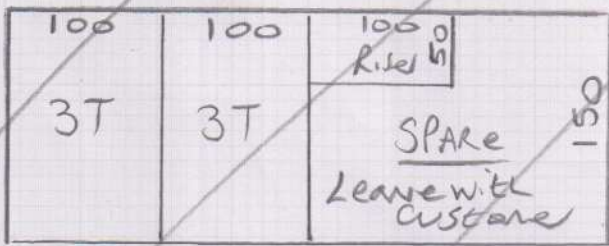

mrcarpet
 P29280
 Job No:
 Name: Hackett Holland
 Address:
 Tel: loc 2
 Sheet: of

Cotswold
Colour Buckland

~~= 150 x 400~~
~~= 60m²~~

Option 2 - Replace STAIRS & 1/2 land between Ground - Lvl 1

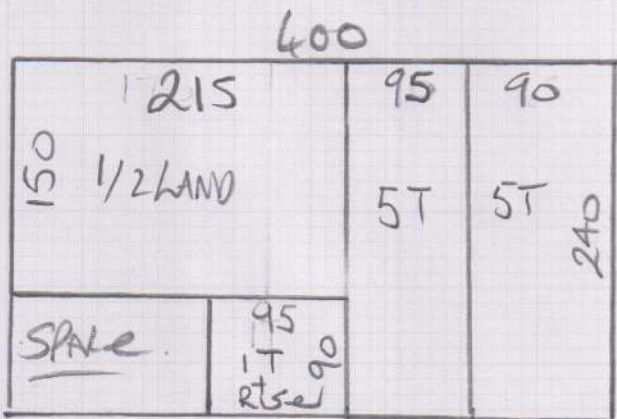

= 240 x 400
 = 960m²

- Re-Use Ex U/LAM + S/E

157 floor

Sitting Room
21mm wood - BTW

Wood Not fitted yet

P29280
~~PHASE~~
Hackett Holland

~~PHASE~~ 2 of 2

Basement STRS

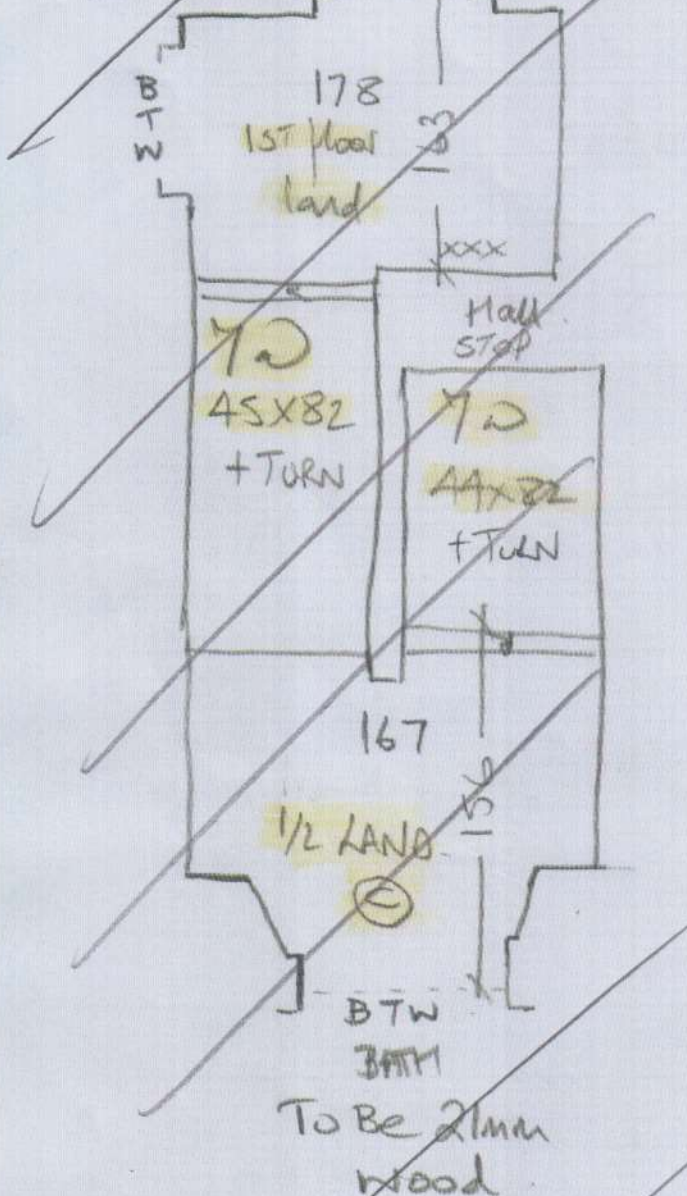

Hall
(To Be wood
Floor)

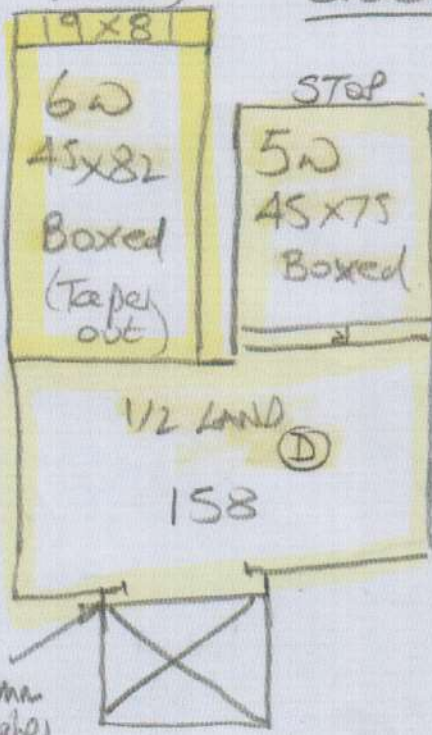

Coir
Mitting

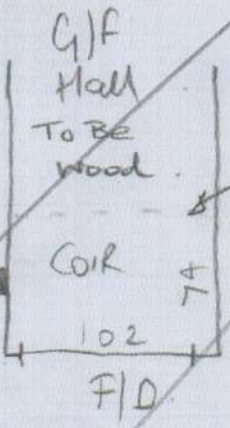
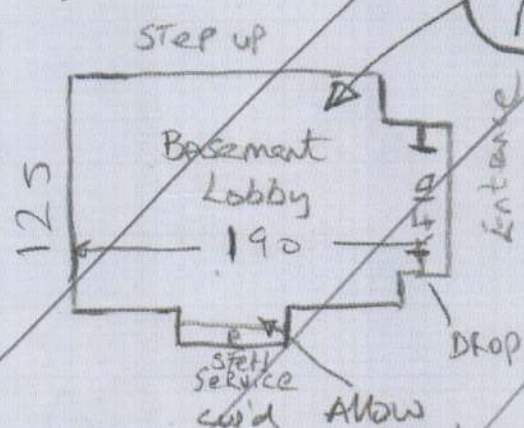

Fit D19 Divider
Trim here

Allow TRIM here (Type TBC)
Possibly D19 Divider?