

Take waste to site &
ASK Customer if
She'd like to keep it?

micarpet
Job No: P29311
Name: GUDRIEM
Address: 14 BORNHED ST
SWIS 1000
Tel:
Sheet: **1 of 2**

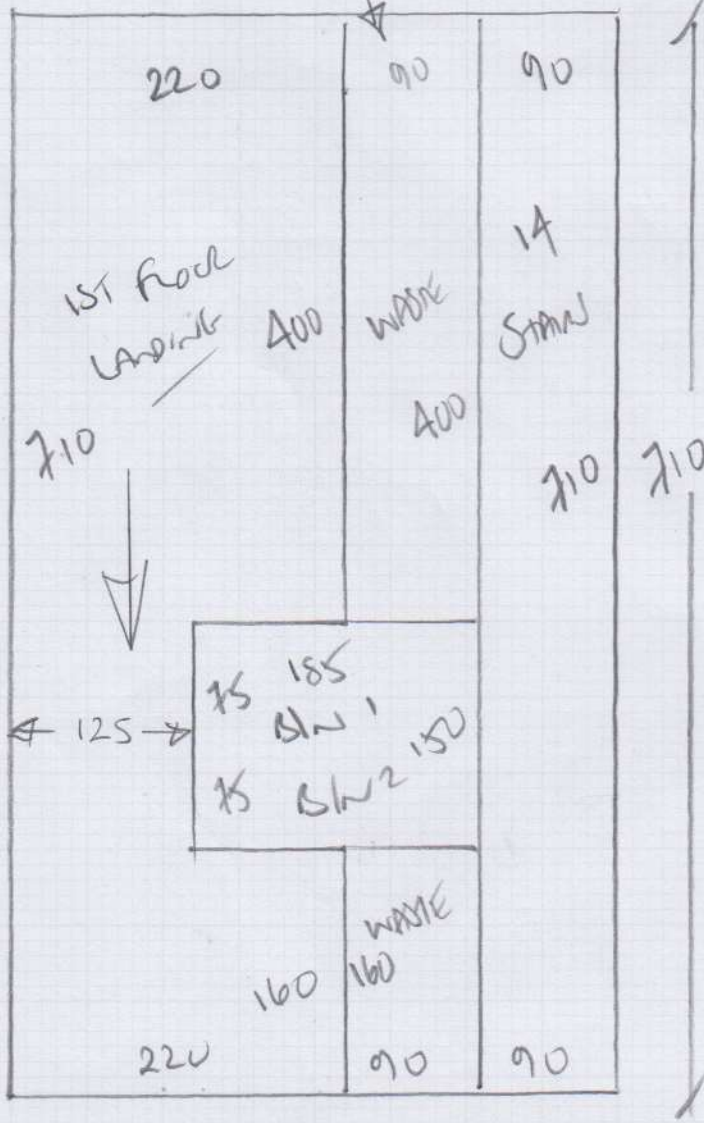

Stairs + Landing

NAVA

Carpet NAV 907

Area 710 x 400

2840m²

Westend Velvet

Col. Mushroom

Front Bed 430 x 500
= 2150m²

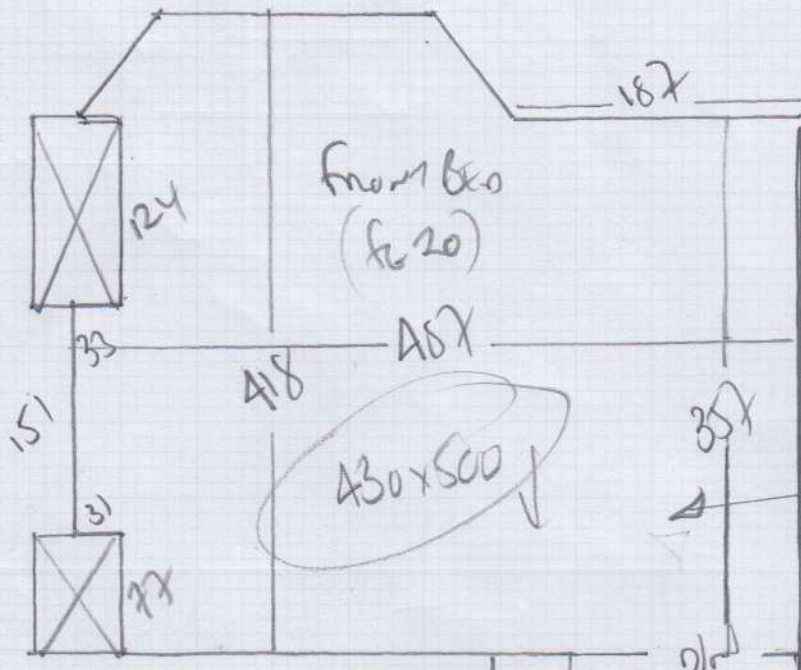

Job No: P29311
 Name: GODFREY
 Address: VA BUNNED STREET
 SWIS 100
 Sheet: **2 of 2**

front ben
WEST END
Colour Mushroom
Bed 430 x 500

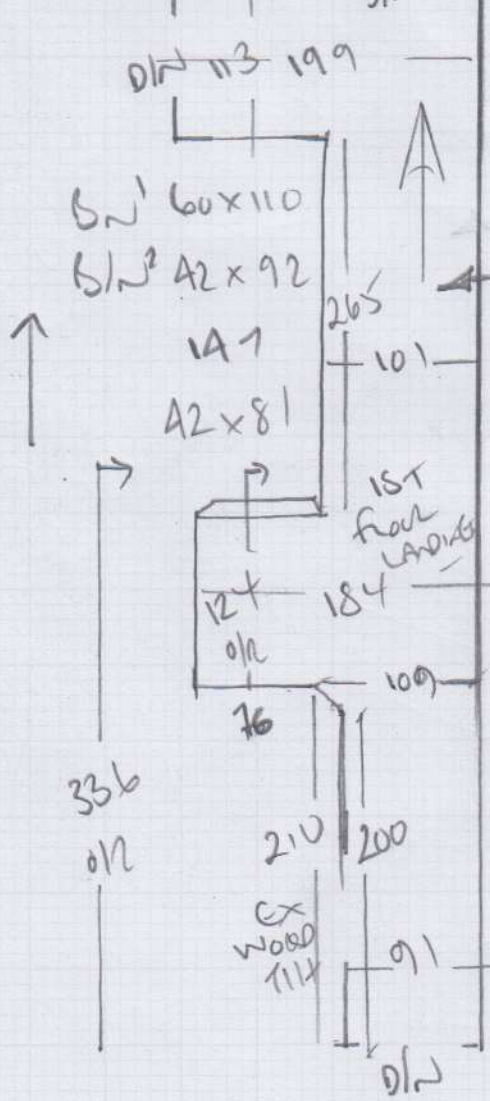

2150m²
STAIRS + LANDING
NAVAN
Colour NAV 907
PLAN 710 x 400

2840m²

ORDER P29311



mrcarpet

DESIGNS FOR FLOORS
www.mr-carpet.co.uk

70 Lower Richmond Road
Putney | London | SW15 1LL

T 020 8789 3133

F 020 8780 2140

E putneybranch@mr-carpet.co.uk

Ms Penny Godfrey
14 Borneo Street

LONDON
SW15 1QQ

Home: 020-8788-3386
Mobile: N/P

Customer's ref: None

Delivery Address:

14 Borneo Street

LONDON
SW15 1Q

Office: N/P
Fax:

Order Date: 26/10/2019

Order Confirmation

Subject to Terms And Conditions overleaf - please check all details and advise of any discrepancies immediately.

First floor front bedroom

To supply West End, 80% Wool / 20% Nylon carpeting, 5 metre wide, Colour: Mushroom, Homemaker Luxury 10mm PU foam underlay & Paperfelt to be laid beneath, Fitting to same, re-using existing gripperod fixings, Supplement existing gripperods where necessary, Supply & fit 1 standard aluminium doorbar at bedroom doorway, Move furniture as necessary (**customer to move small items / personal belongings**), Uplift & dispose of existing carpets & underlay.

First floor landing & stairs down to ground floor

To supply Navan 100% Wool loop pile carpeting, 4 metre wide, Colour: NAV-907, Homemaker Luxury 10mm PU foam underlay & Paperfelt to be laid beneath, Fitting to same, re-using existing gripperod fixings, Supplement existing gripperods where necessary, Supply & fit 2 standard aluminium doorbars at rear bedroom & middle bedroom doorways, Uplift & dispose of existing carpets & underlay.

Please Note

Door Trimming – The fitters do not trim doors, therefore please ensure all doors are trimmed to the correct height prior to the installation.

Furniture Moving – It is the responsibility of the customer to clear all personal effects, breakables, movable items of furniture, computer and home entertainment equipment from the areas to be carpeted prior to our fitter's arrival.

Fitting Date

Tuesday 17th December 2019

£1,350.00 Deposit paid by MasterCard on 26/10/19

£1,350.00 Balance payment due 48 hours before 1st day of installation or 1 month after order placed if the installation is delayed at the customer's request.

Net Order Value	2,250.00
VAT at 20%	450.00
Total Order Value	<u><u>£2,700.00</u></u>

Mr Carpet Limited
Registered in England No. 2195874
Allen House | 1 Westmead Road
Sutton | Surrey SM1 4LA
VAT Registration No. 503 1787 65