

Flat B stairs + Mezz Landing  
+ Communal Hall, stairs & landing

mrcarpet  
 Job No: P29325  
 Name: Wilcox  
 Address:  
 Tel:  
 Sheet:

1 of 2

Linter Twist 50  
Colour - LNT50-245

Cut Plan 600 x 500  
 = 30m<sup>2</sup>

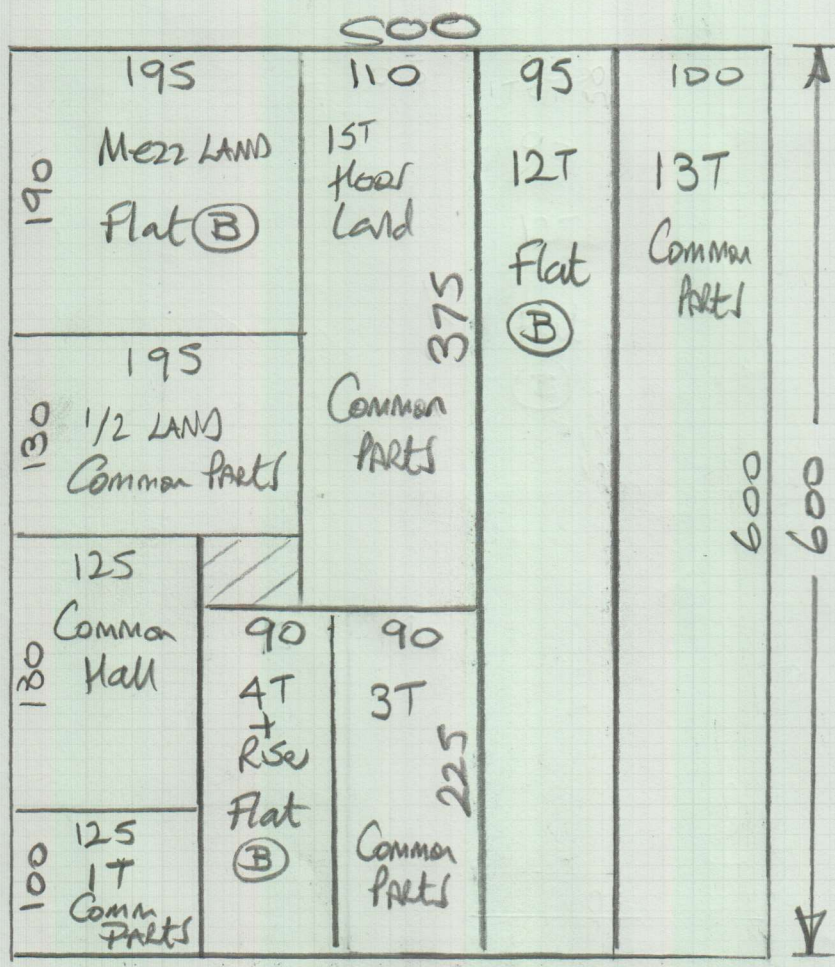

Coir Matting - Natural

Lobby in flat (B) 100 x 100  
 outside street door 100 x 100  
 = 2m<sup>2</sup>

Common Hall 300 x 200  
 = 6m<sup>2</sup>.

Total = 8m<sup>2</sup>

\* Use SQUARE EDGE  
 from P29325  
 (SAME CUSTOMER, DIFF. PROPERTY)  
 FOR JUNCTION FROM  
 Common Hall TO COIR MAT

STAIRS + LANDINGS  
WITHIN flat (B)

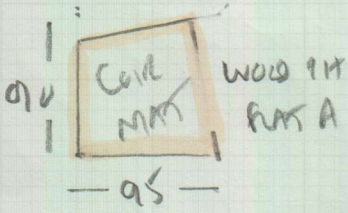

NOSINK BUBINER?

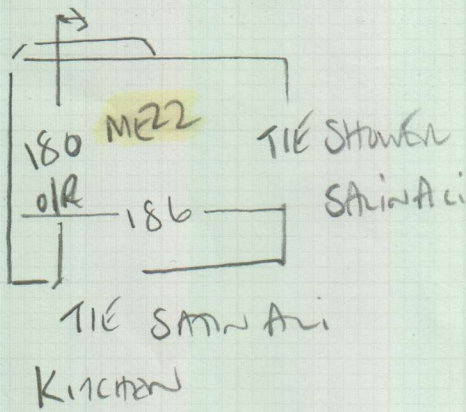
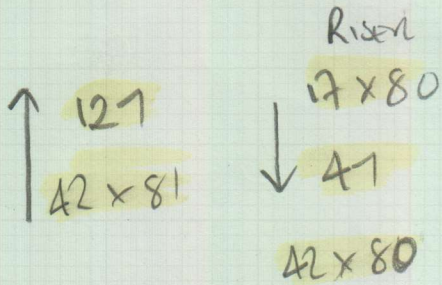

COIL MAT 100x100  
TU LUBU IN flat (B)

OUTSIDE  
STREET DOOR

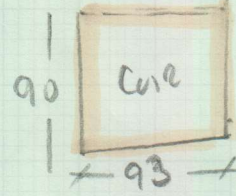

STREET DOOR

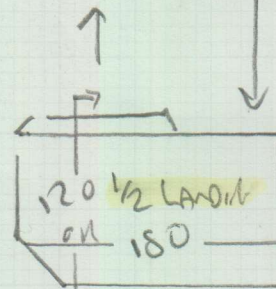
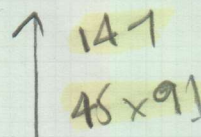
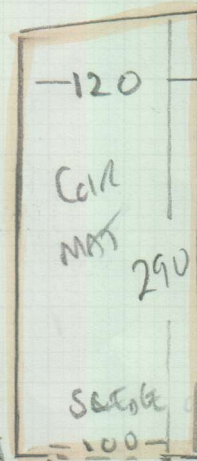

P 29325  
6688 FULAN RD  
SW6 SRX

2 of 2

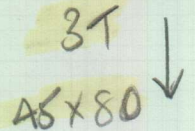
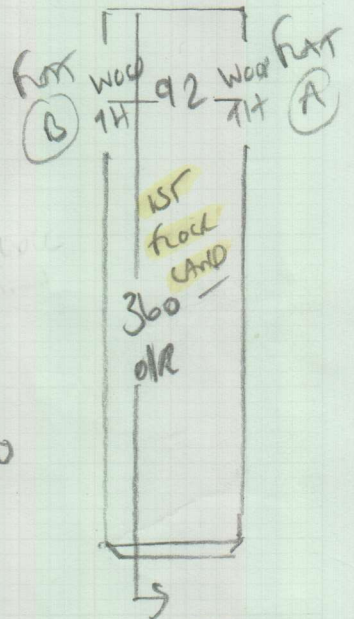

Common PARTS

COIL MATS 100x100M  
300x200M