

4/12 = Prep As Much As Possible  
 10/12 (Am) = Finish Area & Start fit  
 11/12 = COMPLETE FITTING.

mrcarpets  
 Job No: P29334  
 Name: Cooler  
 Address: 756 VAN DER BILT RD  
 SW18 3BG  
 Tel:  
 Sheet: LOF1

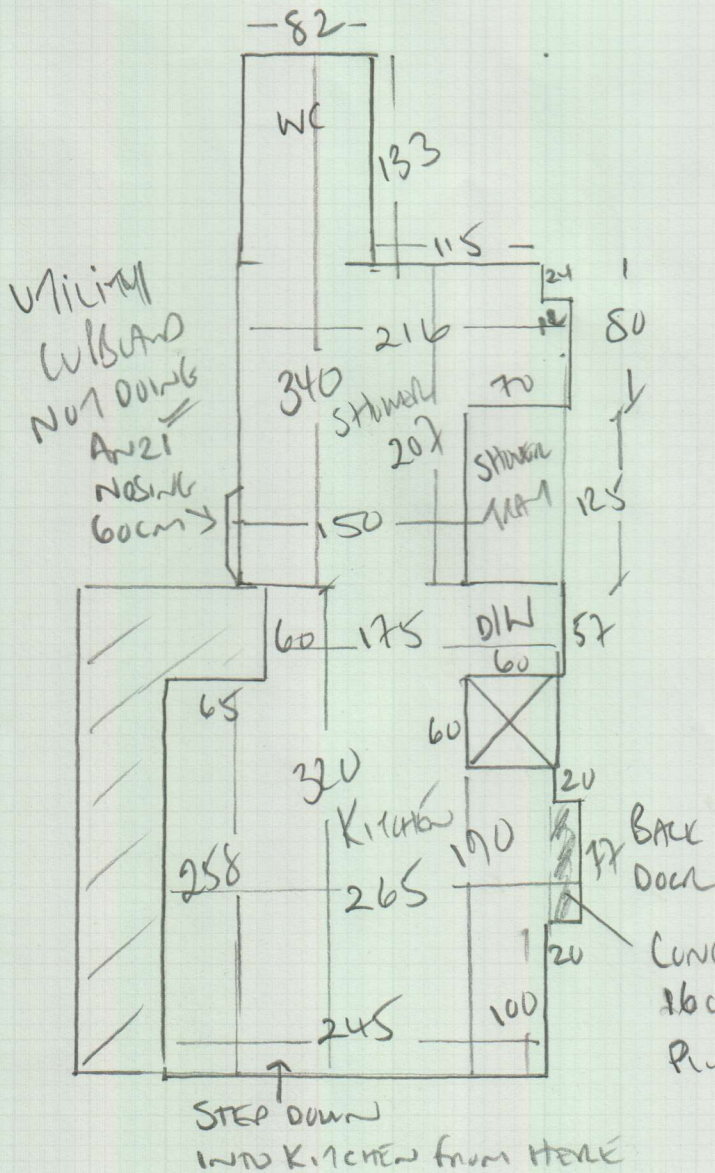

MODULOS 'SELECT'  
JETSTONE A6942  
 + AMM STUCCO  
Coral 321S

329 x 659mm Tiles

390m<sup>2</sup> PER BOX

4 BOXES @ 390

= 15.60m<sup>2</sup> + Stucco

CONCRETE SECTION  
 16cm x 77cm

PL-WOOD OVER / GRIT FILL UP TO CONCRETE

KITCHEN / SHOWER / WC

WOOD FLOORBOARDS

SMALL CONC SECTION AT BACK DOOR (GRIT FILL UP TO CONC)

NO UNIT

1 x DISHWASHER TO MOVE - NO OTHER APPLIANCES