

Job No: R9336

Name: TAYLOR

Address:

Tel: (1 of 2)

Sheet:

ARTEC STRIPE

-AZST-09

375 x 400

= 15m²

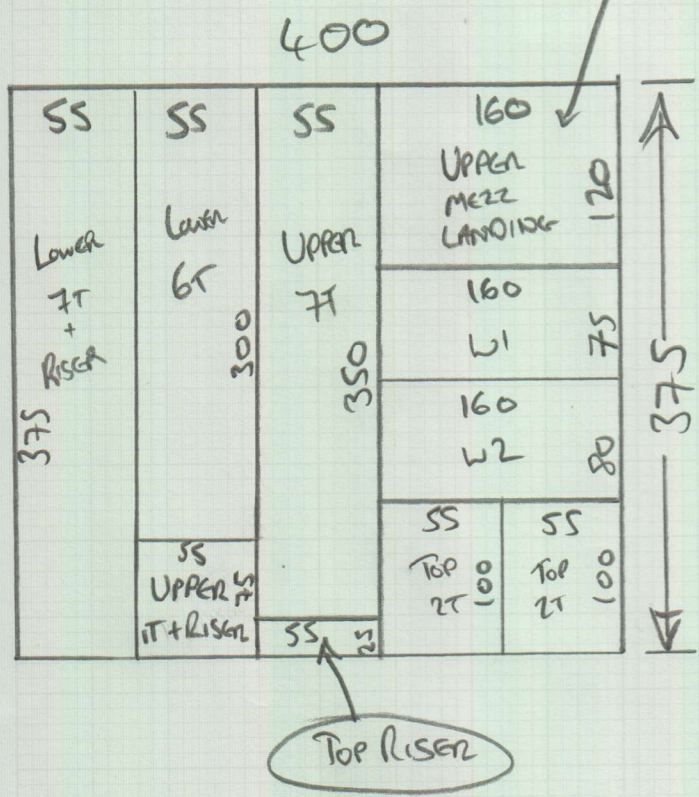

* CUT DOWN ALL TO 55cm WIDE RUNNERS
SHAPE WINDOWS ON SITE

* MUST MATCH STRIPES
(25cm WIDE PATTERN REPEAT)

Upper STAIRS

Upper
Back Bed

P29336
Taylor

2 of 2

LANDING
FULL WIDTH

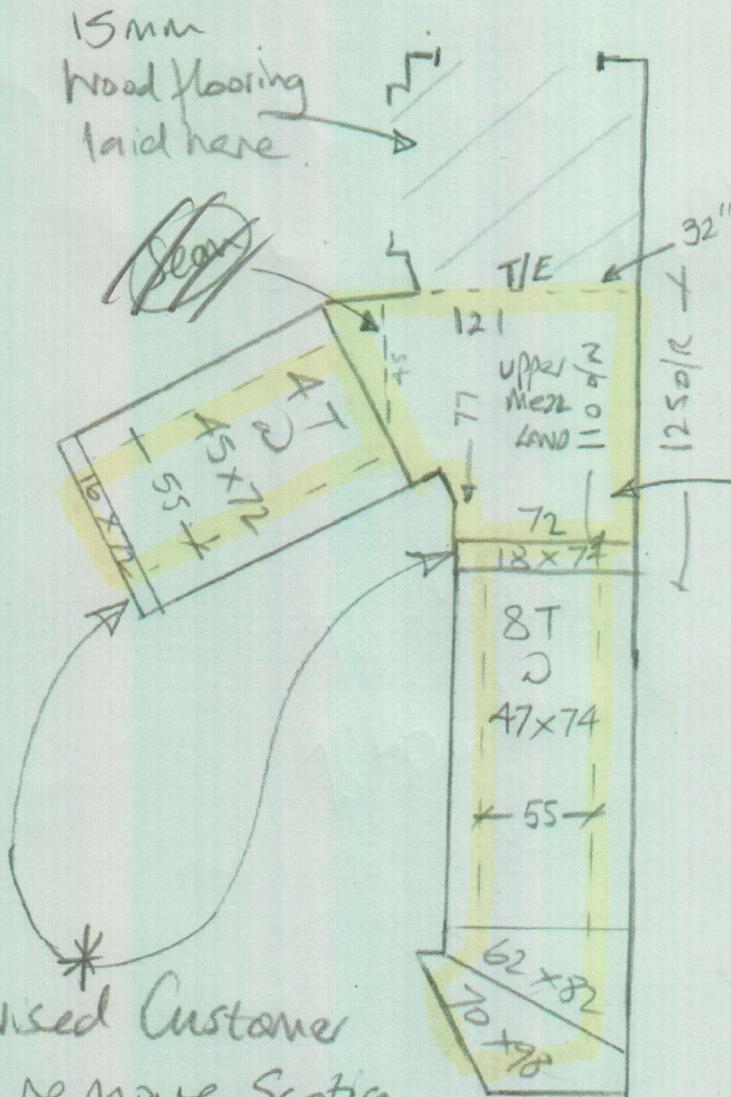

Lower stairs (1st flight)

Advised Customer
to remove Scotia
on these 2 landings

A2tec stripe - A25T-09

- ~~Top STAIRS (4T + Riser) = 210 x 100~~
- ~~Upper STAIRS (upper land, 8T + Riser) = 535 x 100~~
- ~~2 x Winders = 150 x 100~~
- ~~1st flight STAIRS (3/N, 12T + Riser) = 620 x 100~~
- ~~1515 x 100~~
- ~~= 15.15 M²~~

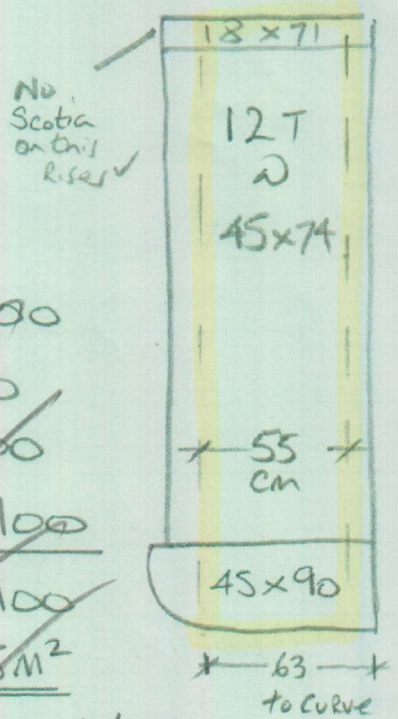

* 1st floor landing, 2T, Lower Merz Land & top landing are NOT being done