

2nd floor bath

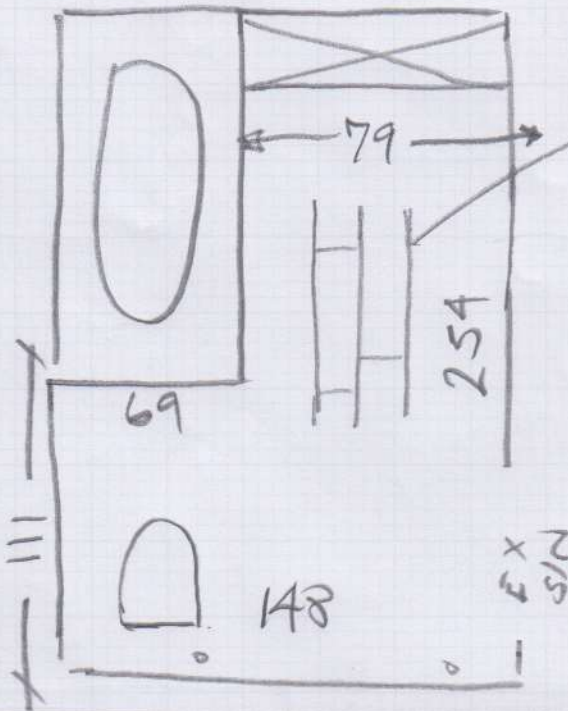

Plank direction

P29359  
Cramsie

10/1

Ultimate Timber - Tavel 092  
= 265 x 200 = 5.30m<sup>2</sup>

Lay over ex LVT tiles with stripping.  
Apply white mastic all round.

1st floor WC

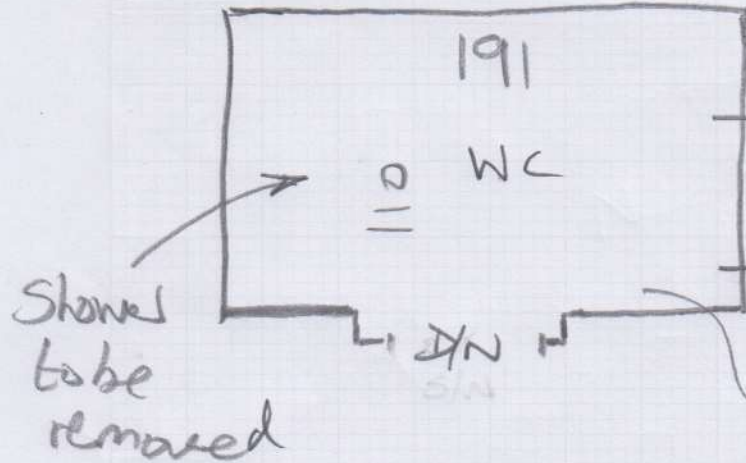

Stones to be removed

Builder to make good floor  
Later date

Use Carpet Marked up on plan as under stairs.  
Cup'd.

\* Not required until later date. Leave carpet on site & then get fitter to charge Cash Direct for fitting & ukaj when ready to fit.