

Job No: P29392
Name: Lets in Southfields
Address:

Tel:
Sheet: of:

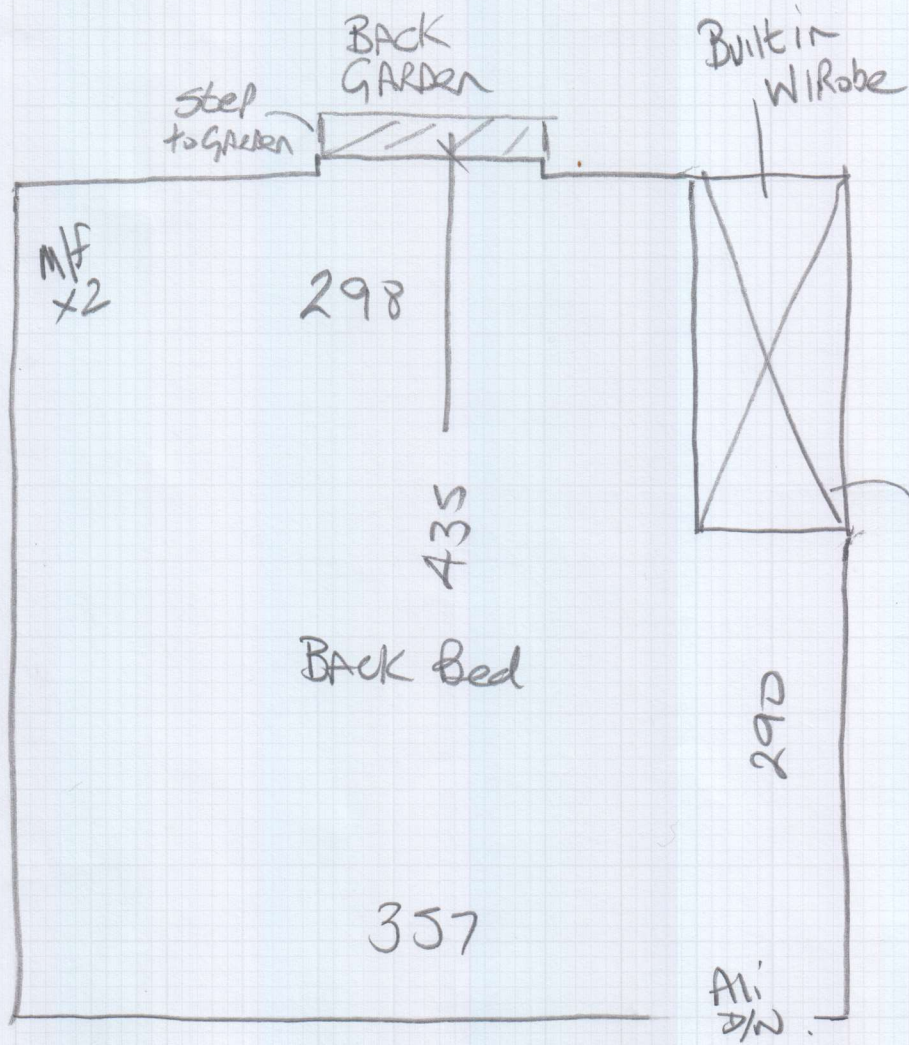

Cut Waste from here to make a mat for BACK DOOR 60x115?

$$= 445 \times 400$$

$$= \underline{17.80M^2}$$

Wood floors (To be replaced)
 Allow new s/c + u/Lay T/OUT
 Match to existing CARPET (PP. Twist (u/s water at Tuscany))
 Builders to uplift & Dispose of existing Carpets when they replace the floors

P29392

3rd call of 3

Notes for Measure

Estimator: Nigel

Lets In Southfields Ltd, 12a Griffiths Road

Date of Measure: Fri, 29 Nov 19

At: KEYS

Site Address:

12a Griffiths Road

Customer Address:

12 Deepdale

LONDON

SW19 1SP

LONDON

SW19 5EZ

CONTACT: Steve Evans / Fiona Holdsworth

Mobile	Home	Office
		020-8947-7022

Email:
fiona@letsinsouthfields.co.uk

Areas to be done and Description of Measure

Main Bedroom for like-for-like carpet,

Instructions and Estimators comments

Quote appropriate u'lay & doorbars + options.



Must Read!

KEY FROM 12 DEEPDALE, SW19 5EZ

Office Ref: P29392

Lets In Southfields Ltd, 12a Griffiths Road

Date of Measure Fri, 29 Nov 19

At KEYS

Floor: Wood / Concrete / other _____

S/edge: Wood / Concrete / No pin / existing (if existing, allow ___ sticks to supplement where necessary)

Sticking Req'd: Yes / No Type: Fastset / Other

Underlay: Re-use Existing / New required

Type: 42oz Felt / Fomalux / PU Foam / Luxury PU Foam / LowTog / Durafit *often*

Doorbars: Alloy / Satin Ali / Polished Ali / Anod / Solid Brass / Chrome / Nisheen Seam / Wood / T / Holds: colour _____

Door Clearance: OK / Low (advise on quote) *Quote Sep as sub-floor will be replaced.*

Uplift: No / Yes (if "Yes" - what type?) *PP Twist on rubber*

Furniture: No / Yes (if YES, please specify the following) - 1 man / 2 men (Fitter to get paid) £ 20 total/per room

Parking Cost: Free / £ 260 per hour

Parking Restrictions: (type) / £ Residents only / P&D at end of ROAD or in Montague RD

Congestion Zone: No / Yes

Access: Easy / Hard / 2 men req'd / GRND floor?

Runners: Whipping / Binding (if binding, specify type)

Tape size: 1½" / 2" / 3" / 5"

Style: Top taping / Side binding

Stairrods: Type _____ Nr _____ Size _____

Must Read: KEY FROM 12 DEEPDALE, SW19 5EZ