

Job No: P29411
Name: Goves/Logan
Address:

Tel:
Sheet: of:

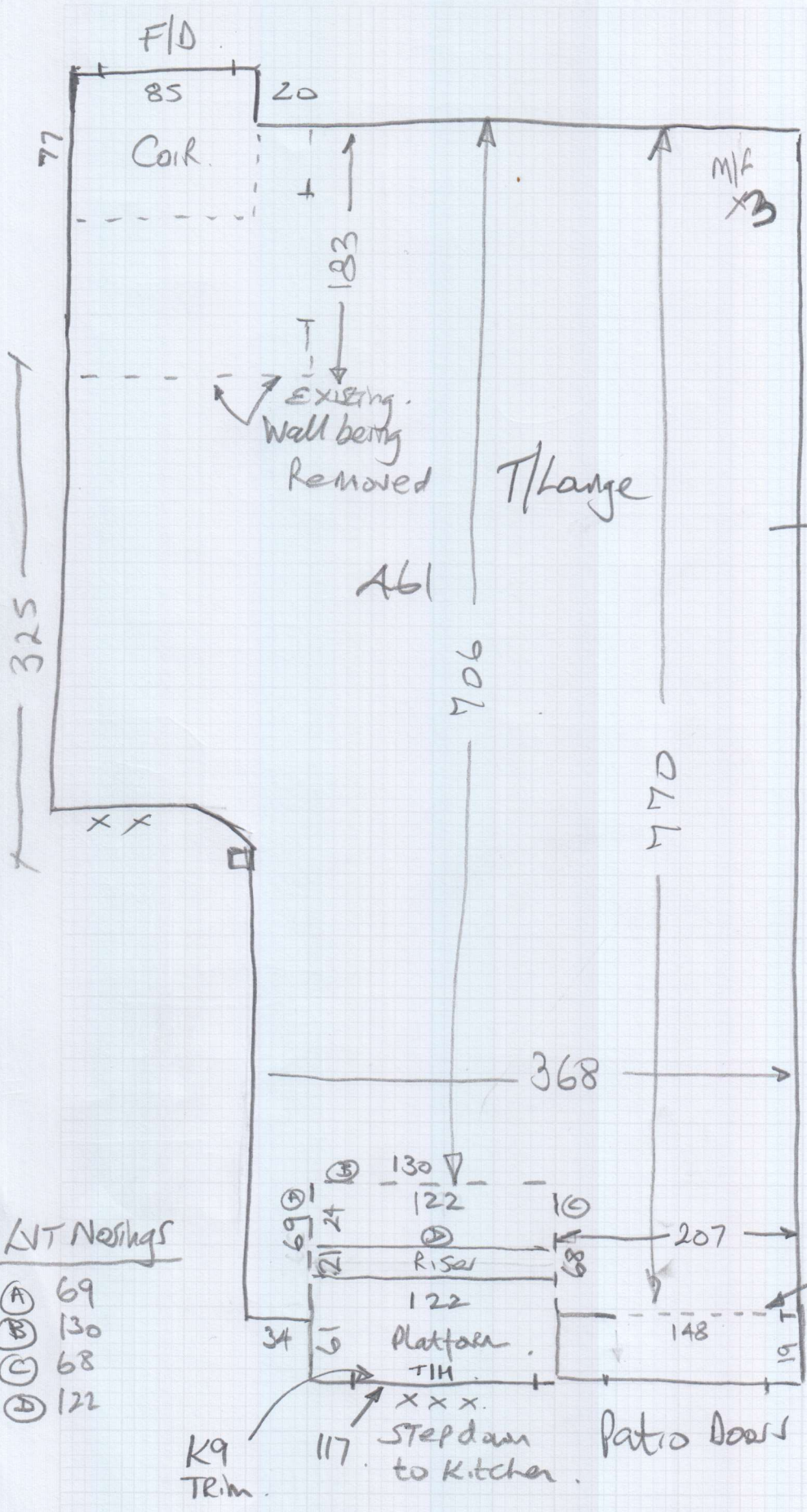

u/D LAMINATE
Customer may do

LVT Nosings

- Ⓐ 69
- Ⓑ 130
- Ⓒ 68
- Ⓓ 122

Premier trim (Size TBC)
2WAY RAMP

RAMP (Install at an angle)
Down

K9 TRIM

Stepdown to Kitchen

Patio Doors

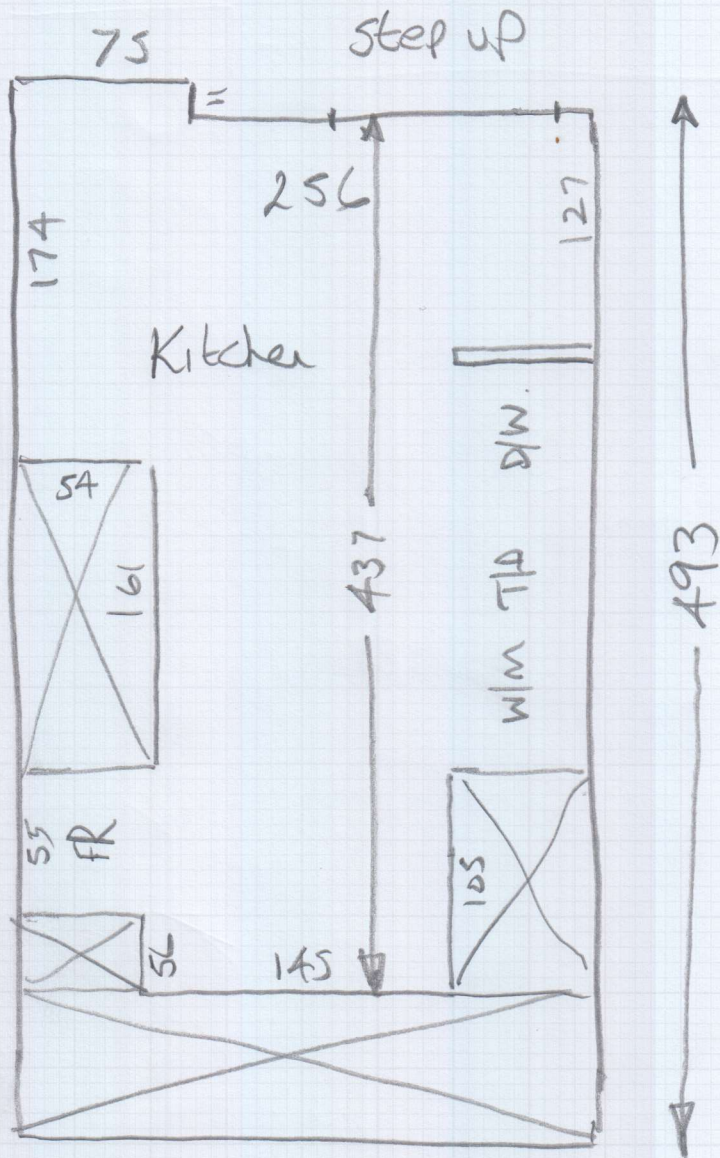

mrcarpet

Job No: P29411
 Name: Gove/Logan
 Address:
 Tel:
 Sheet: of:

Allow for latex
 + Dryback.
 Concrete floor
 with eflor
 on top

New kitchen to
 be installed.

Must check
 measure

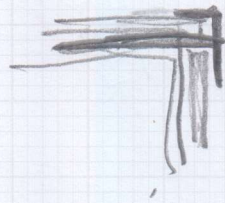

Claire Gover & Dawn Logan, 29 Mascotte Road

Date of Measure: Fri, 13 Dec 19

At: 8:30

Site Address:

29 Mascotte Road

Customer Address:

29 Mascotte Road

LONDON

SW15 1NN

LONDON

SW15 1NN

CONTACT: Claire (Mob) & Dawn (Office)

Mobile	Home	Office
07834-041044		07719-343132

Email:

clairegover@gmail.com / dawn.p.logan@gmail.c

Areas to be done and Description of Measure

Living Room / Dining Room for Moduleo Select Dryback - Brio Oak 22927

Q1) Dryback

Q2) Click

Instructions and Estimators comments

Advise appropriate prep etc. Confirm plank direction as necessary.

New Kitchen to be fitted before flooring goes down.

* Must check Measure before ordering

Must Read!

Claire will be home

Office Ref: P29411

Claire Gover & Dawn Logan, 29 Mascotte Road

Date of Measure Fri, 13 Dec 19

At 8:30

Floor:	<u>Wood</u> / Concrete / other _____
S/edge:	Wood/Concrete/No pin/existing (if existing, allow __ sticks to supplement where necessary)
Sticking Req'd:	Yes/No Type: Fastset/Other
Underlay:	Re-use Existing / New required
Type:	42oz Felt / Fomalux / PU Foam / Luxury PU Foam / LowTog / Durafit
Doorbars:	<u>Alloy</u> / Satin Ali / Polished Ali / Anod / Solid Brass / Chrome / Nisheen Seam/Wood/T/Holds: colour _____
Door Clearance:	OK / Low (advise on quote)
Uplift:	No / Yes (if "Yes" - what type?) <u>laminated in L/Rm + e/floor in Kitchen</u>
Furniture:	No/Yes (if YES, please specify the following) - 1 man / 2 men (Fitter to get paid) £ _____ total/per room
Parking Cost:	Free / £ <u>270</u> per hour
Parking Restrictions:	(type) / £ <u>Residents only in Mascotte Rd</u>
Congestion Zone:	<u>No</u> / Yes
Access:	<u>Easy</u> / Hard / 2 men req'd / <u>GRD</u> floor?
Runners:	Whipping / Binding (if binding, specify type)
Tape size:	<u>1½" / 2" / 3" / 5"</u>
Style:	Top taping / Side binding
Stairrods:	Type _____ Nr _____ Size _____

Must Read: Claire will be home

Office Ref: P29411