

P26477  
Sutton

1 OF 4

VENEZUELA

VEN 018

1st floor front bed 330x500

Cut plan ① 370x500

Cut plan ② 465x500

1165x500

= 58.25m<sup>2</sup>

U/Lay:-

3 Beds + Landing = 41m<sup>2</sup>

2 flights 1 STKS = 12m<sup>2</sup>

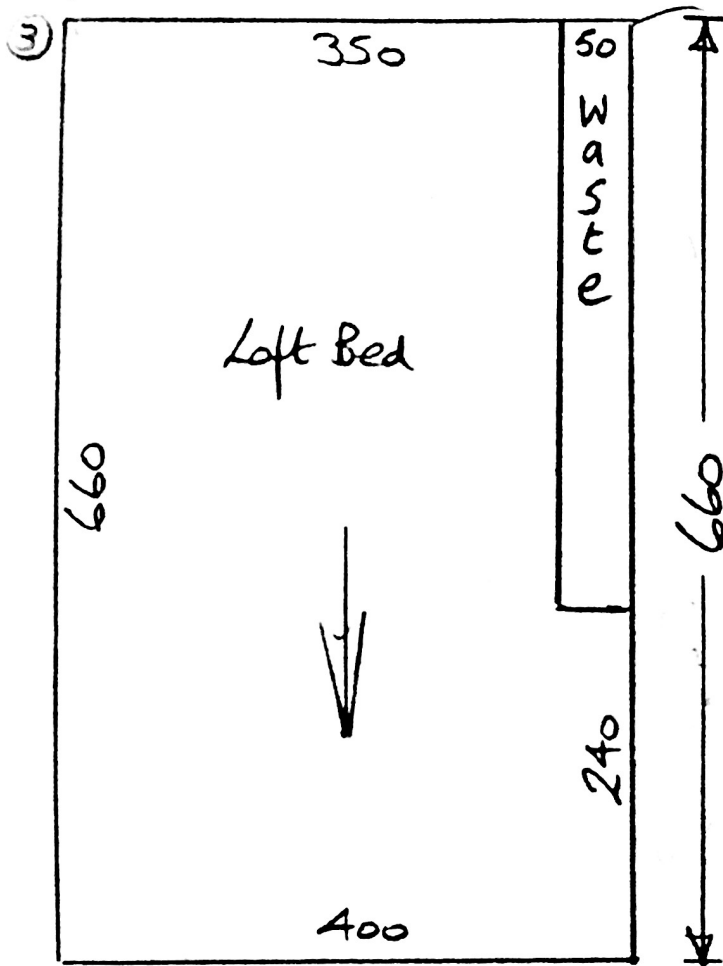

P26477  
Sutton

2 OF 4

Lulworth  
Col. LW 42

Cut Plan ③  $660 \times 400$   
 $= 2640m^2$

Utility =  $22.50m^2$

Cut waste off with & roll loose  
as tight access up to loft.

\* PLEASE BE VERY CAREFUL OF WAILS  
AS PROPERTY HAS BEEN NEWLY DECORATED!

Top floor

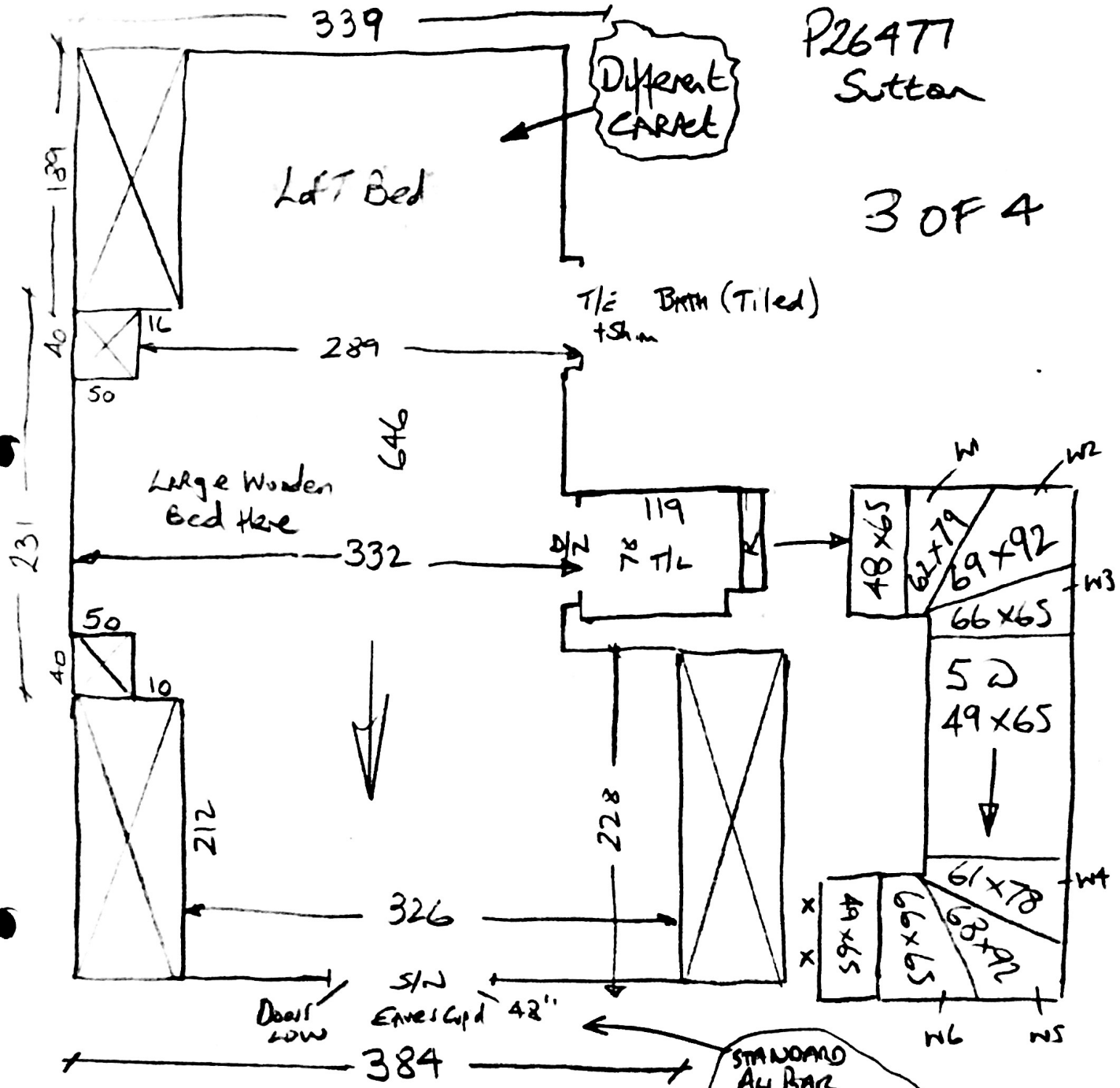

P26471  
Sutton

3 OF 4

STANDARD  
ALL BARS  
HERE  
(DOUBLE LENGTH)

U/D - Twist on JLP Solid Rubber  
Re-use exole

Fit New u/kay + bars

\* Tight Access up narrow stairs \*

EX Chipboard floors are very creaky!  
Gave Lee Oswald's No to see if he can fix?

1st floor (BACK)

P26477  
Sutton

4 OF 4

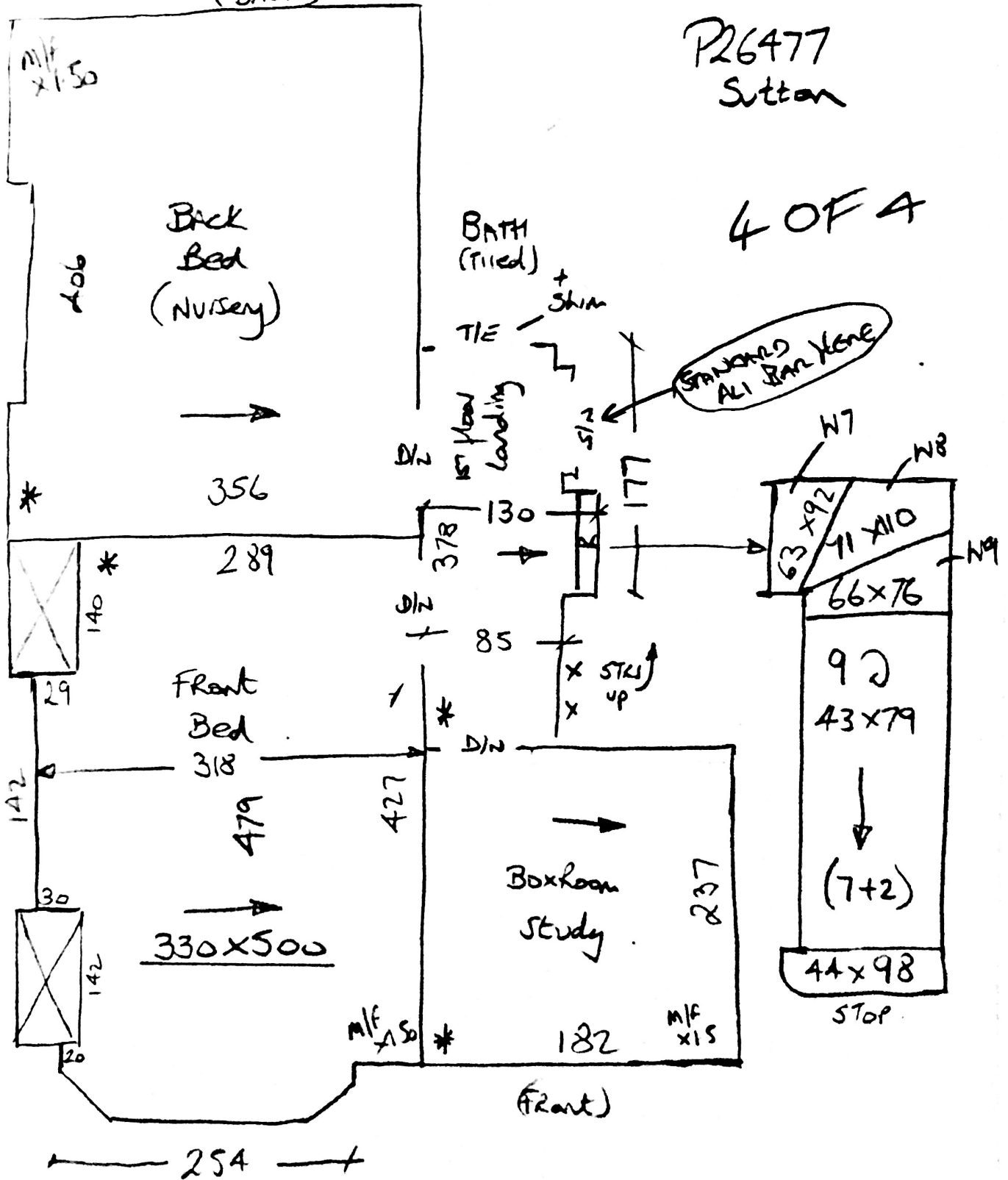

\* uneven floorboards to these areas (Gave Lee's No)  
Quote separate to fit H/BOARD to 3 Beds + kid  
to help mark uneven boards.