

Phase 1

mrcarpet  
DESIGN FOR PEOPLE  
Job No: P29063  
Name: Sale Design  
Address:  
Tel: (10/15)  
Sheet: of:

Aria Rib 'Clearance'  
Col. 106

- Cut Plan ① 1080x500
- Cut Plan ② 580x500
- Cut Plan ③ 970x500
- Bed 3\* 525x500
- Bed 4 525x500
- Bed 5 530x500

$$42.10 \times 500 = 210.50m^2$$

Roll A	Roll B
(27.50)	15.75
11.00	970
530	580
530	
530	
<u>2690</u>	<u>15.50</u>

\*Fit Beds 3+7 first  
So N/Robes can be  
built in them ASAP

$$27.50 + 15.75 = 43.25$$

$$43.25 \times 500 = 216.25m^2$$

②

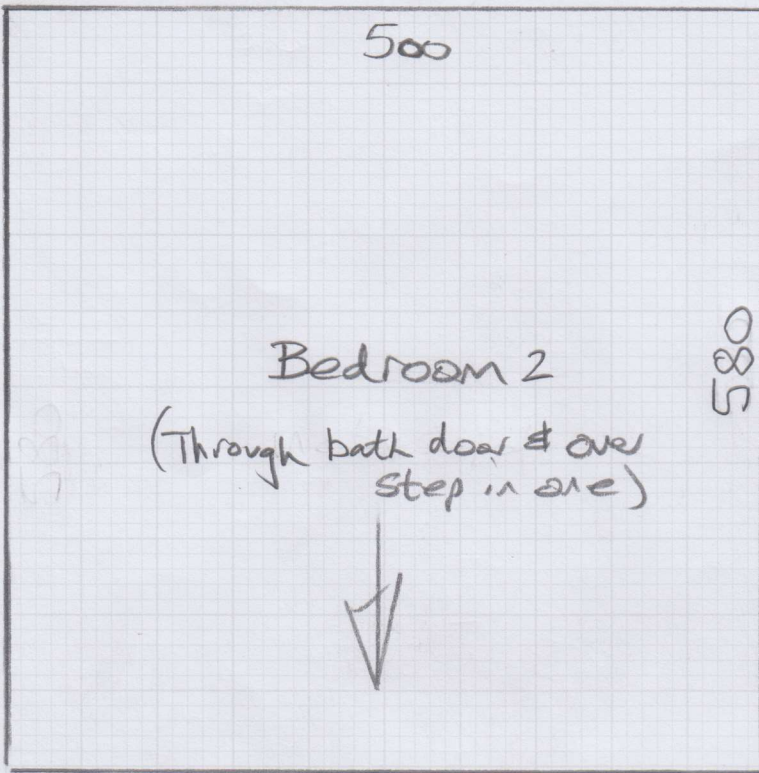

105

Phase 1

mrcarpet

filler

Job No:

P29063

Name:

Sale

Ⓑ

Address:

Tel:

Sheet:

2 of 15

Aria Rib' Clearance'  
Col. 106

③

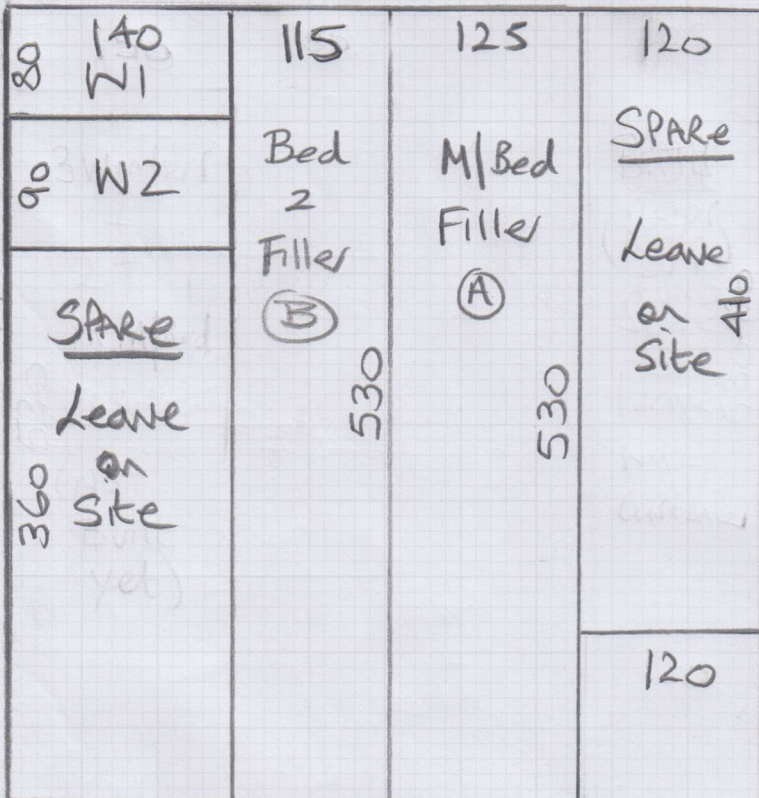

↑

970

↓



Phase 2 2 ✓

Ribm carpet

P29063

Job No:

Name: Sale

Address:

Tel: 4 of 15

Sheet: of:

Rosskeen Rib  
Col. RR-615 (Zinc)

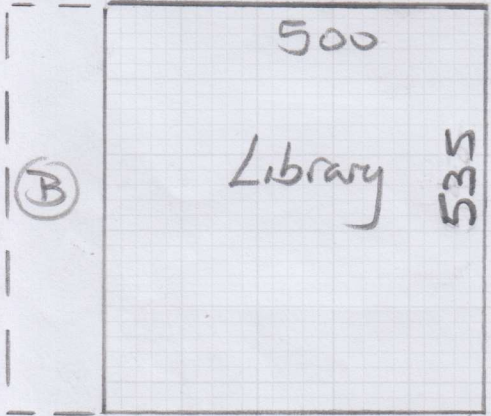
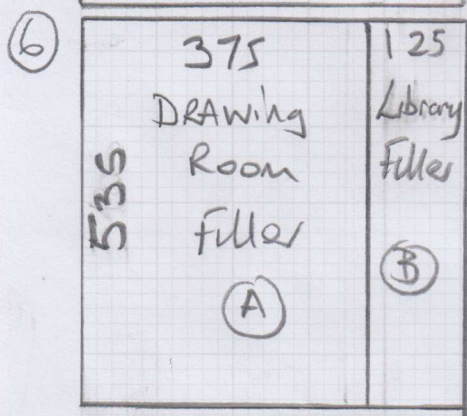

DRAWING Rm 540 x 500  
 Cut Plan (6) 535 x 500  
 Library 535 x 500  
 = 1610 x 500  
 = 80.50m<sup>2</sup>

PHASE 2



Job No: P29063

Name: Sale

Address: Design

Tel: (5 of 15)

Sheet: of:

Velvet Dream

Col. Truffle 421

Children's Room 710x400

Cut plan ① 830x400

1540 x 400

= 61.60m<sup>2</sup>

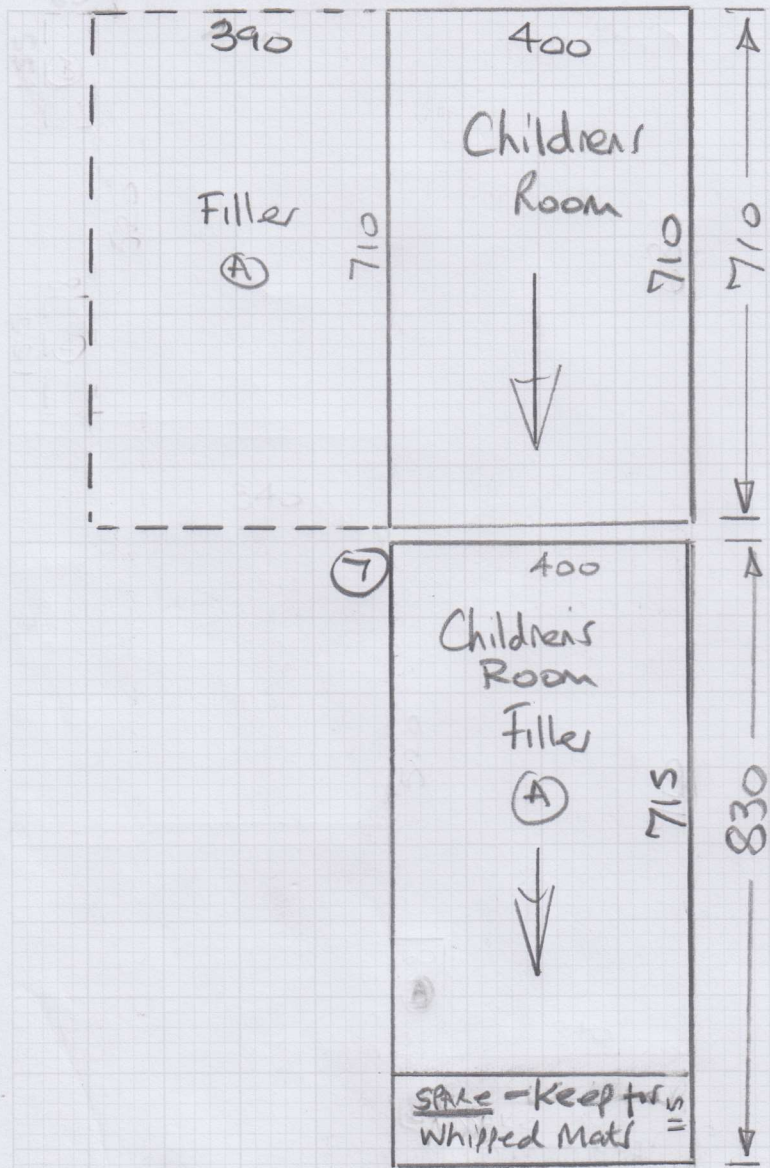

Phase 1

mrcarpet  
Job No: P29063  
Name: Sale  
Address: 'Brissenden'

60/15

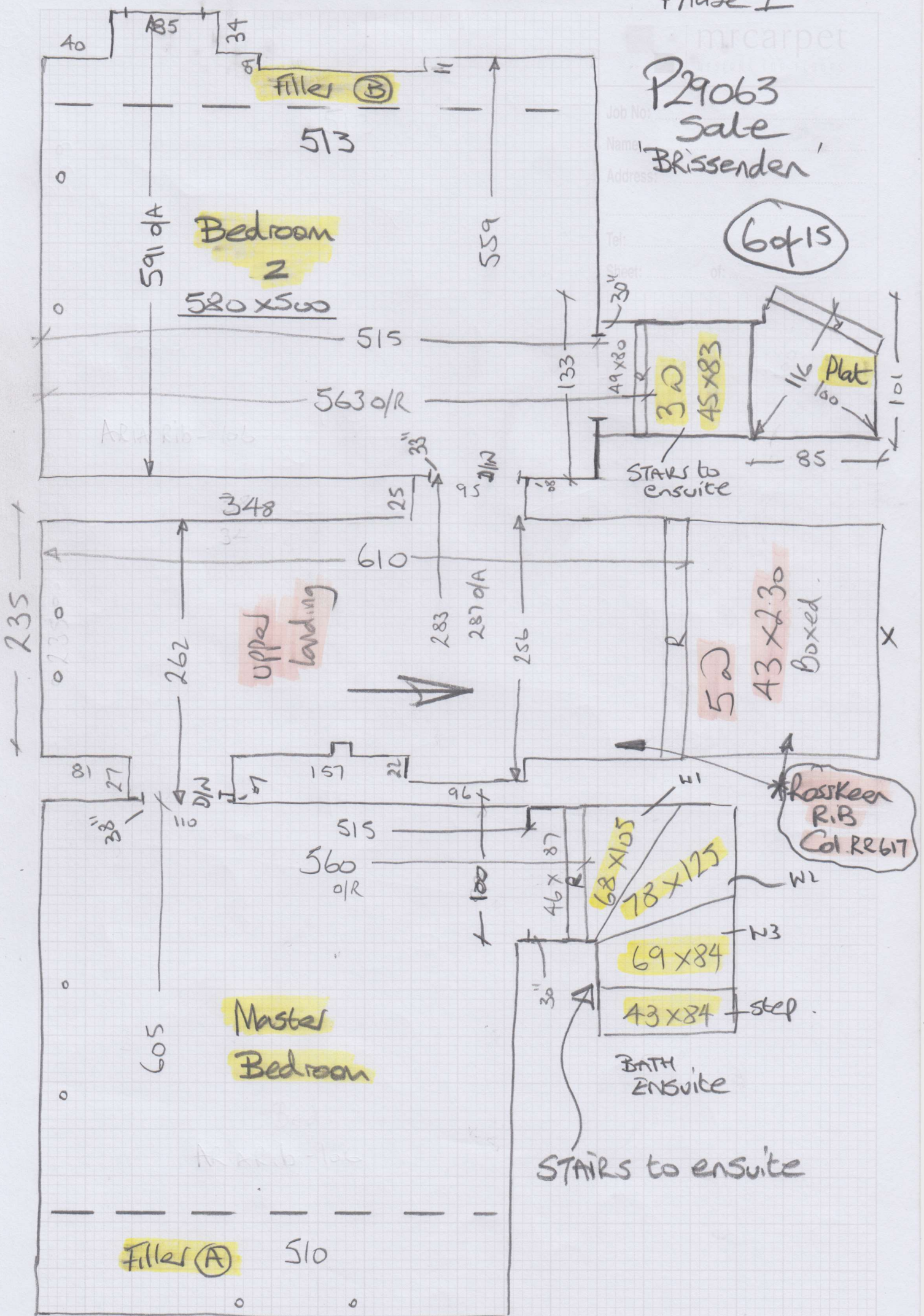

Phase 1

mrcarpets

P29063

Sale

Brissenden

7 of 15

Aria Rib 'Clearance'

Col. 106

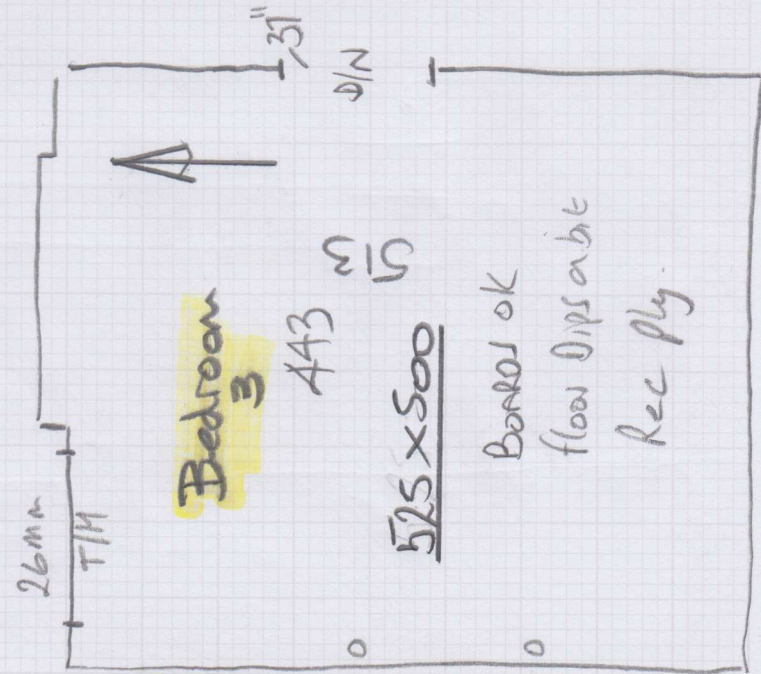
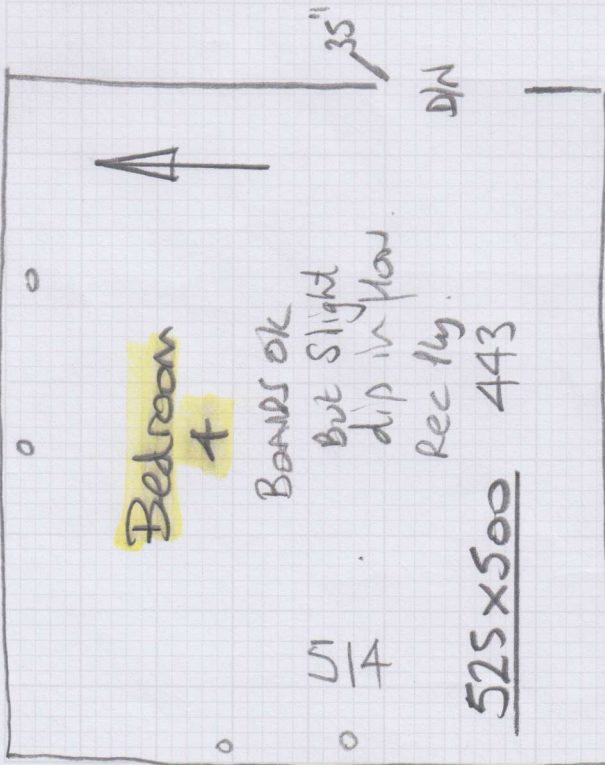
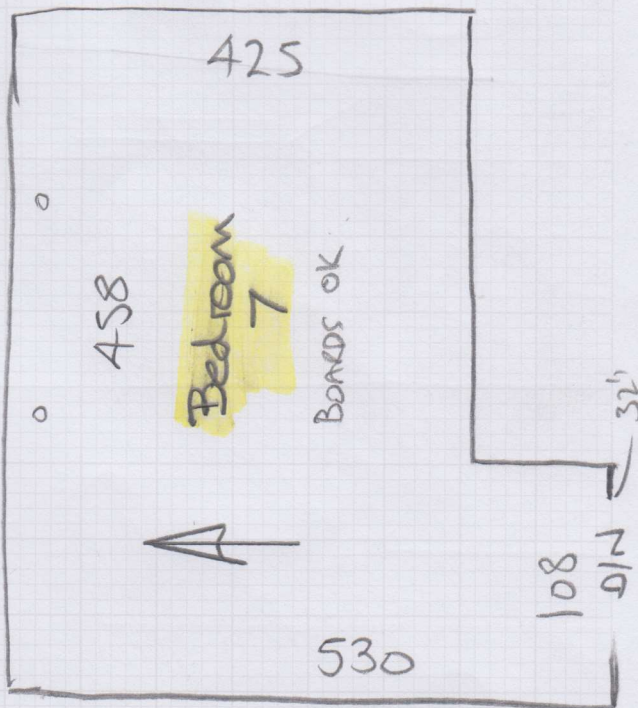
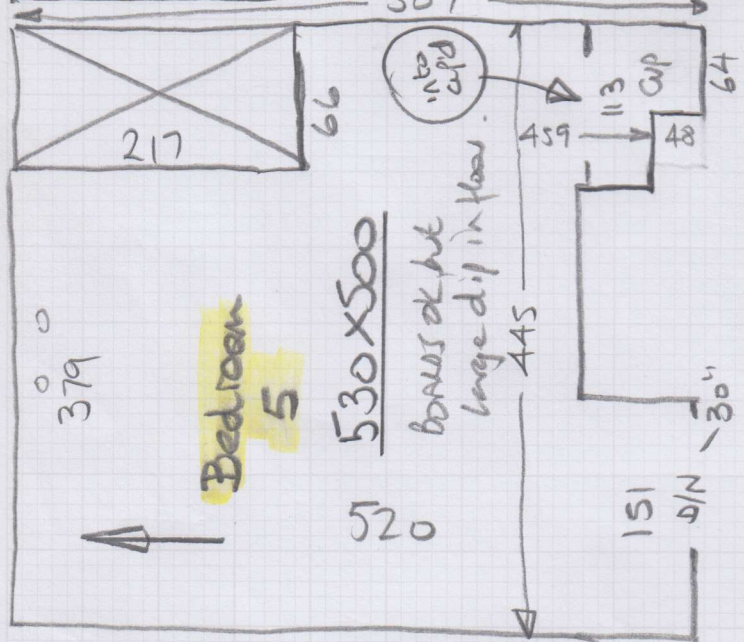
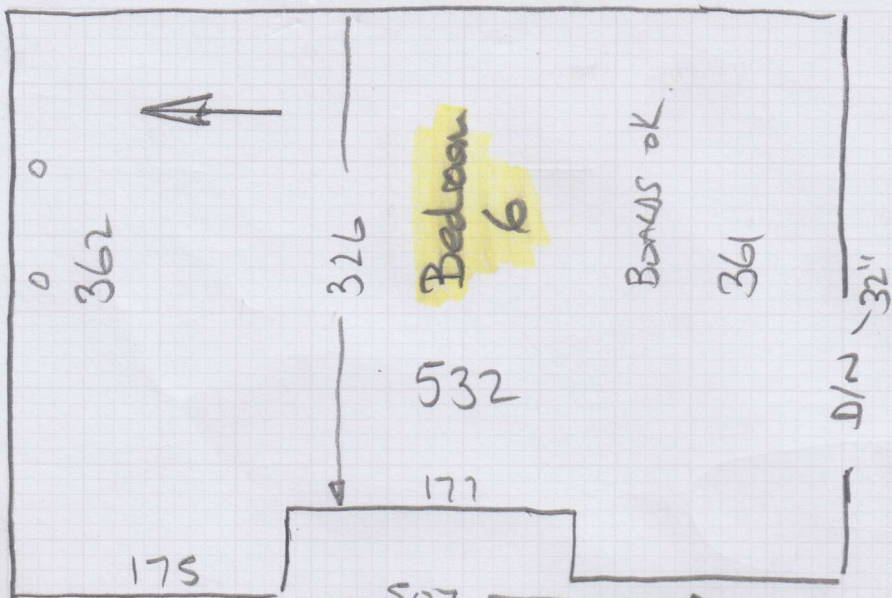

Phase 1

Job No: P29063  
Name: Sale  
Address: "Brissenden"  
Tel: (80 of 15)  
Sheet of: 8 of 15

BACK STAIRS

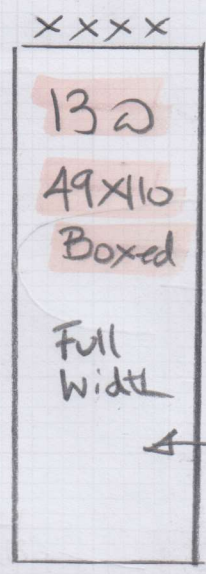

Rosskeen Rib  
Col. RR-617 (Starm)

These STAIRS are Wanky  
fit in Sections

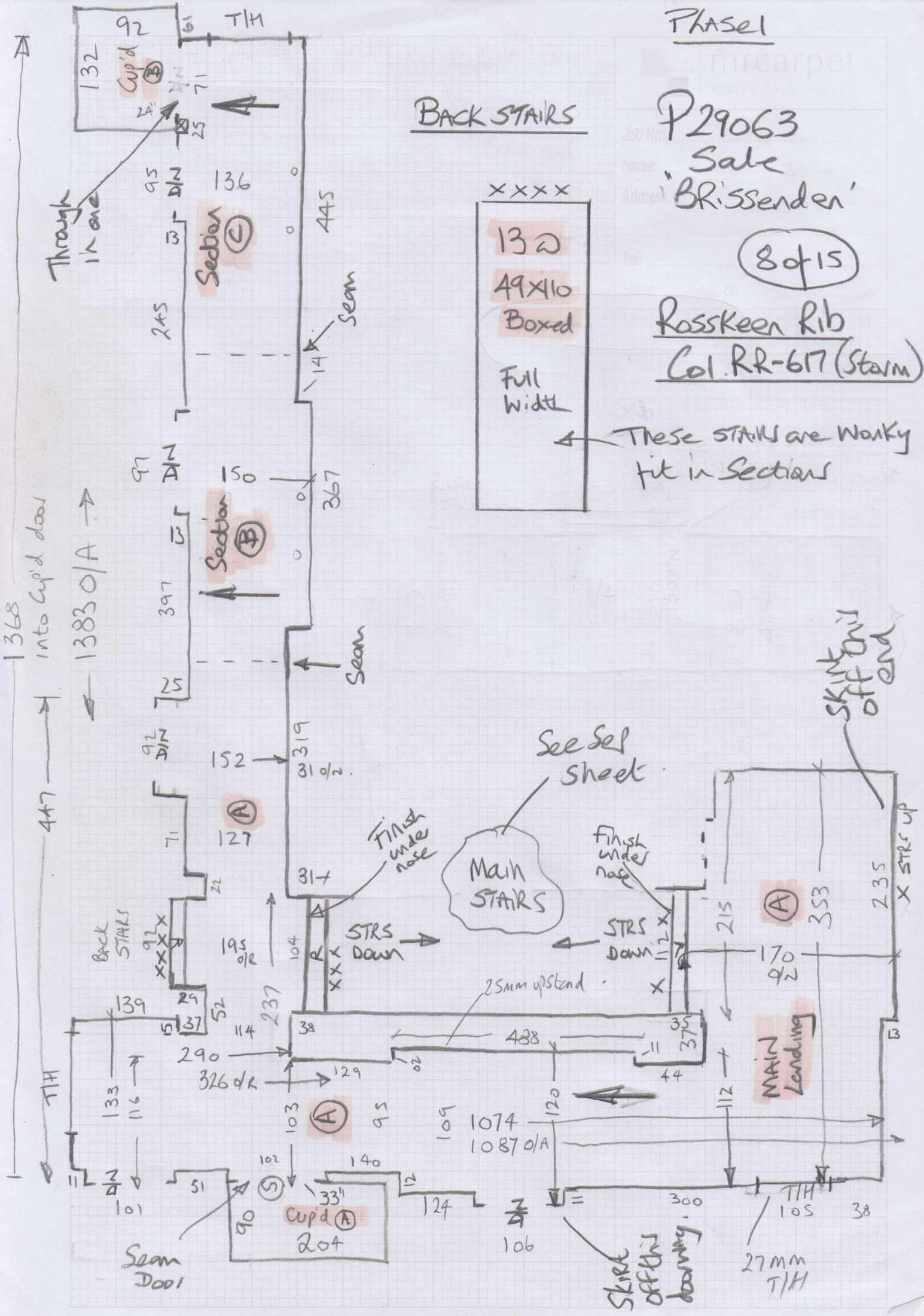

Phase 2

mrcarpet  
 Job No: P29063  
 Name: SALE  
 Address: Brissenden  
 Tel: \_\_\_\_\_  
 Sheet: \_\_\_\_\_ of \_\_\_\_\_

10 of 15

Rosskeen Rib  
Col. RR-615 (Zinc)

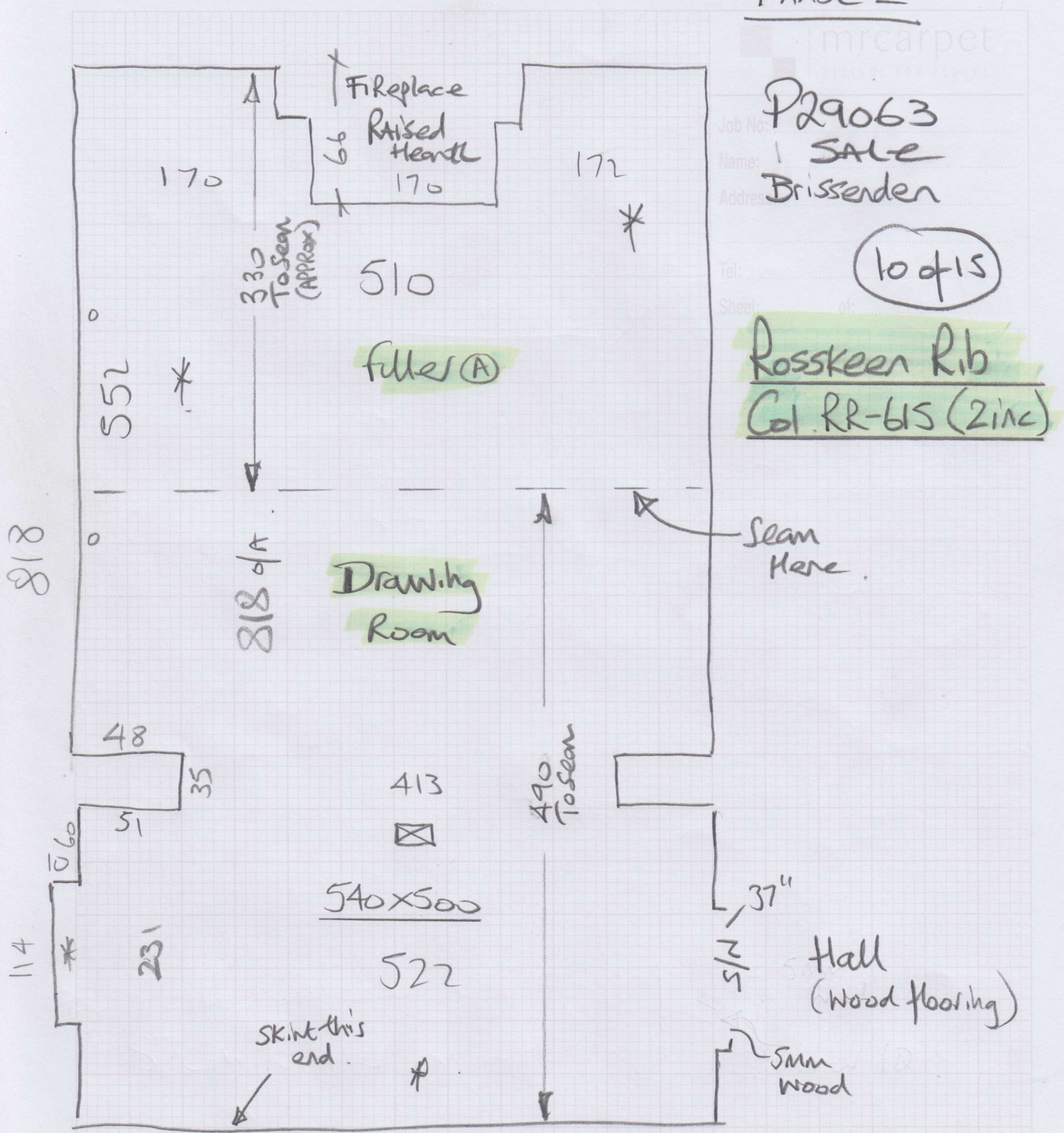

Missing ply:- 818 x 121  
 114 x 10  
 6mm ply Screwed 90 x 390  
 @ 20cm Centres 144 x 243  
 With 22mm Screws

\* Builders to repair floors in this room

PHASE 2

mrcarpet  
CARPETS, FLOORING, LAMINATE

Job No: P29063

Name: Sale  
Address: BRISSENDEN

Tel:

Sheet:

11 of 15

Rosskeen Rib  
Col. RR-615 (2inc)

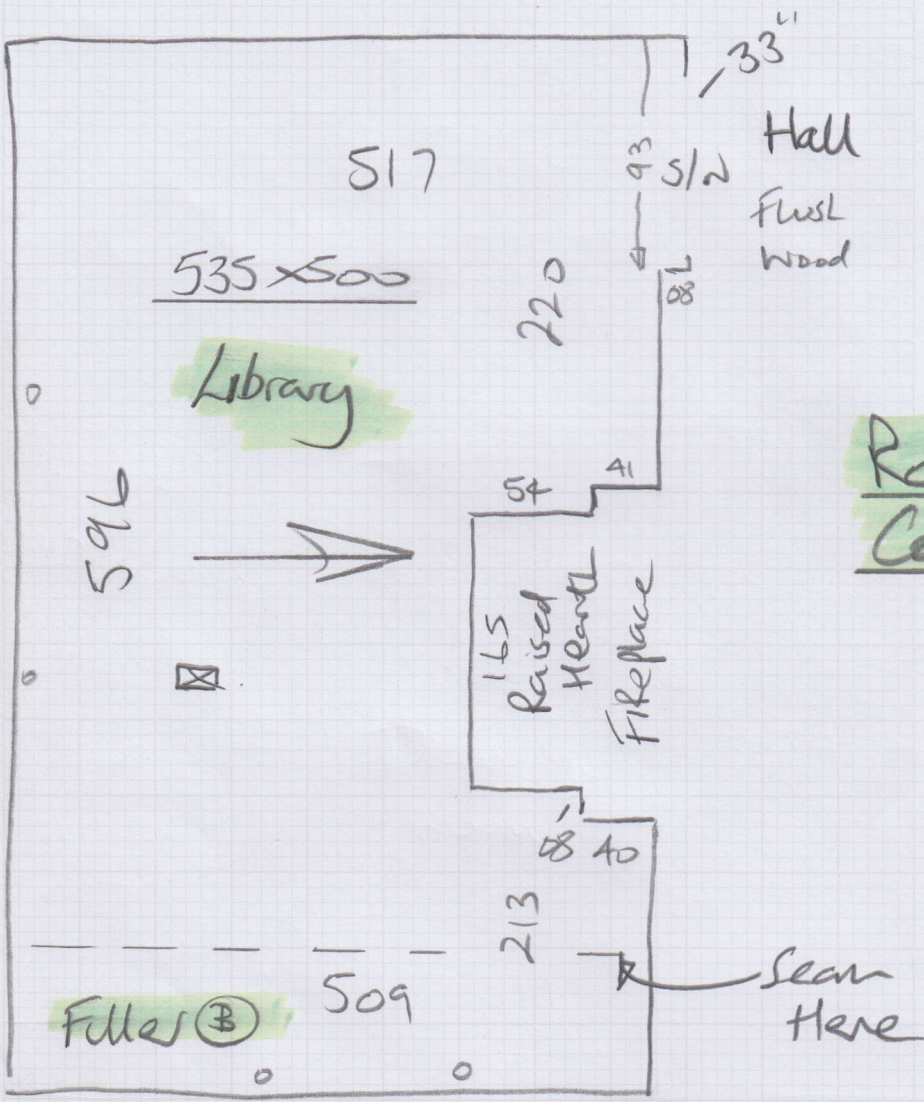

Phase 2

in carpet

Job No: P29063

Name: SALE

Address: 'Brissenden'

Tel:

Sheet:

12 of 15

Velvet Dream  
Ruffe 421

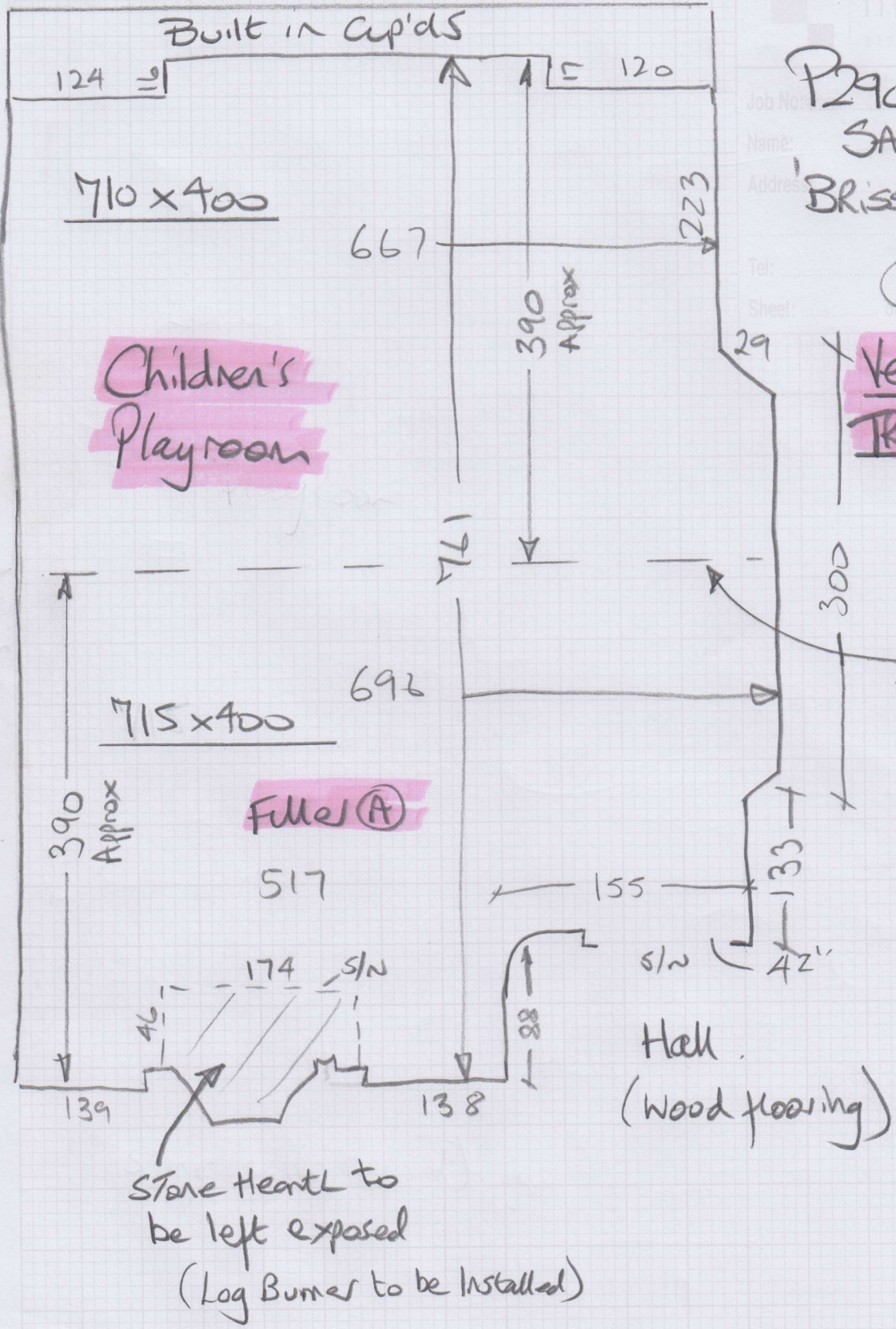

Children's Playroom

715 x 400

Fulle (A)

517

Hall  
(Wood flooring)

Stone Heart to be left exposed  
(Log Burner to be installed)

\* Seam in Centre of this Bay

Phase 2

Coir Matting - DARK BROWN (006)

Job No:

Name:

Address:

BRISSENDEN

Tel:

13 of 15

Sheet:

of:

Coir Matting  
Col. DARK BROWN (006)

= 135 x 100

Rear Door

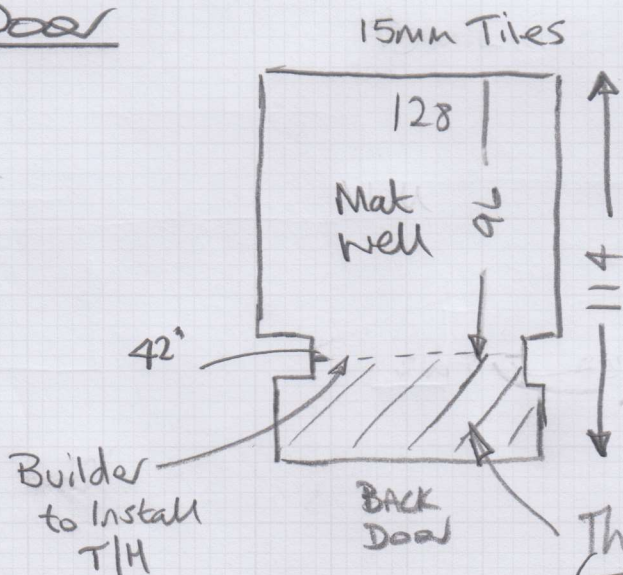

This bit is outside!  
(To be other finish by builder)

MAIN front Door

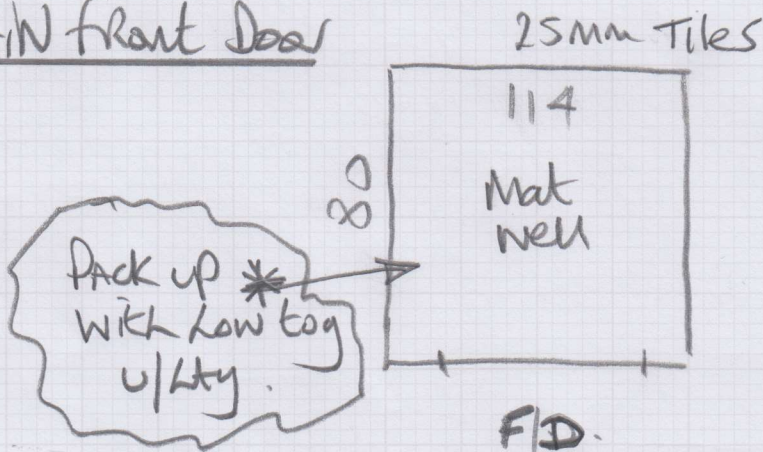

= 120 x 100

Total = 2.55m<sup>2</sup>

Fit all of these areas on phase 1 except the stair runners

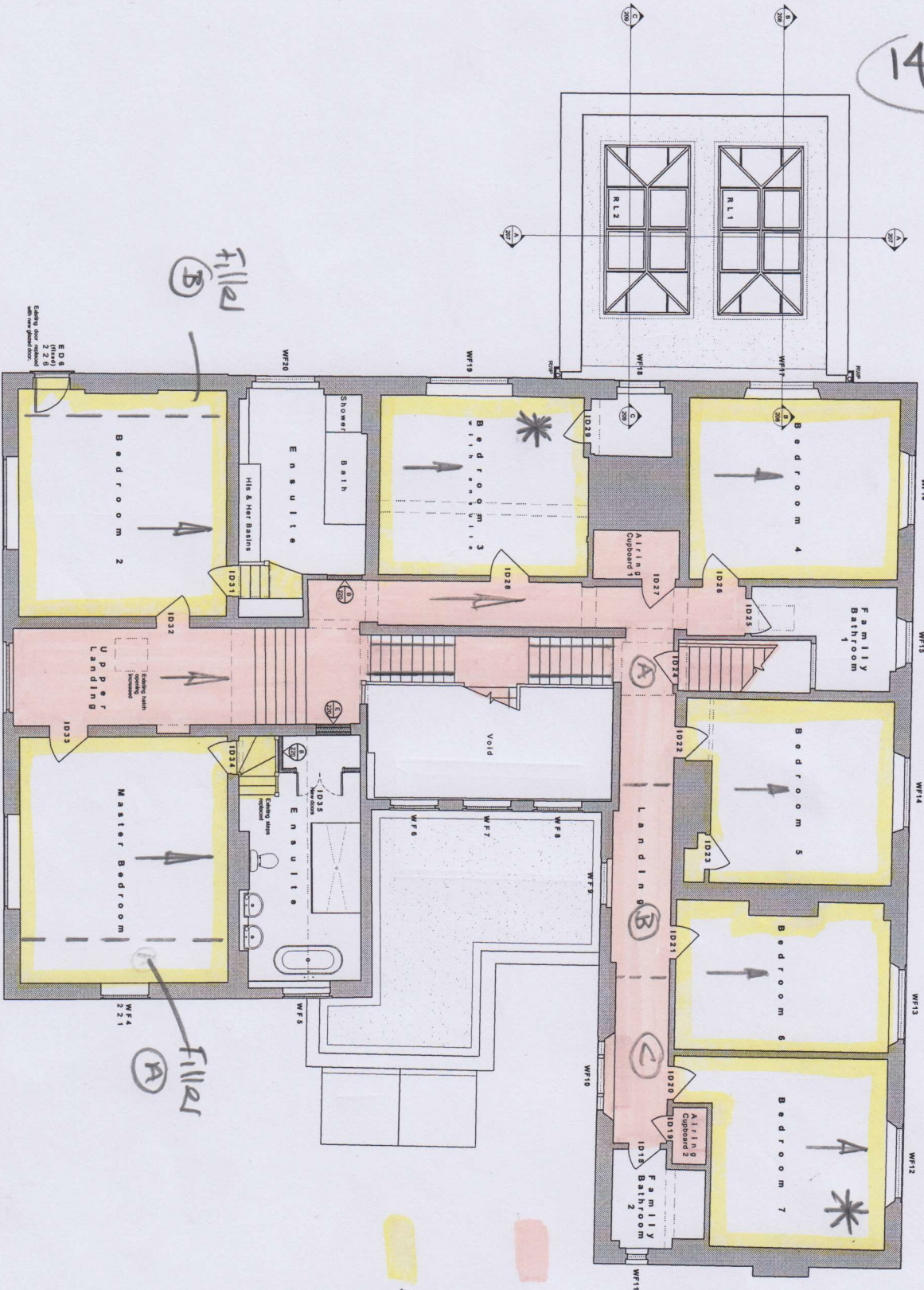

\*Fit these 2 Bears First

-Rosskeen Rb - RB617

ARIA Rb - 106

Phase 1

NOTES:  
Do Not Scale  
Verify all dimensions on site before commencing any work on site or proceeding with any work.  
All measurements are taken from the finished floor level unless otherwise stated.  
The quantity and design are copyright of Clague Ltd.  
Reproduction is strictly prohibited.

Project Title: Mr & Mrs J Sale  
Brisenden  
Brisenden  
Ashford  
Kent  
TN26 3BE  
Building Regulations  
Proposed First Floor Plan  
Scale: 1:50 @ A1  
Date: January 2019  
Drawn by: HW  
Checked by: JK

CLAGUE ARCHITECTS

14, Dutton, Cambridge  
100, High Street, London, E15 2JF  
Tel: 0203 777 7777  
Fax: 0203 777 7777  
www.claguearchitects.co.uk  
GANTHERLAW, GORVEN, HARRINGTON  
Drawing Number: 23428A/205

P19063-Sale

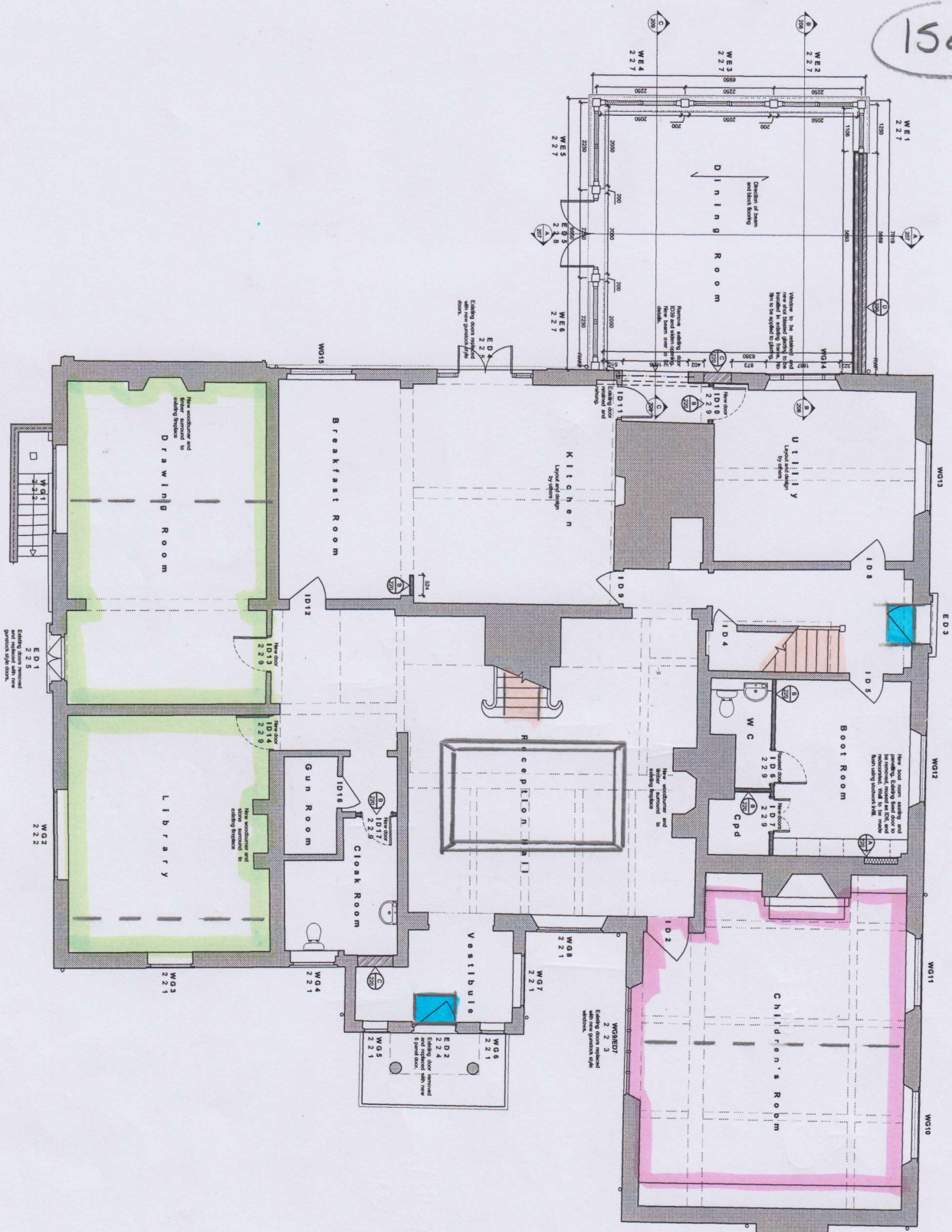

Proposed Ground Floor Plan, 1500mm above GL  
Scale 1:50 @ A1

NOTES  
 Drawn to Scale  
 Report all discrepancies, errors and omissions.  
 Verify all dimensions on site before commencing any work on site or  
 preparing any drawings.  
 Verify all materials and workmanship are in accordance with the  
 relevant British Standards. Colors of finishes, wall coverings and  
 manufacturer recommendations shall refer to the final specification.  
 For all specialist work, see relevant schedule.  
 This contract and schedule are copyright of Clague LLP  
 Registered in England No. 10132418

- Roskean Rib - RB615
- - Velvet Dream - FFF616
- Roskean Rib - RB617
- - Cork Matting - DAK Beam

Phase 2

CLAGUE ARCHITECTS

Project Title  
 Mr & Mrs Sale  
 Bilsenden  
 Bilsenden  
 Ashford  
 Kent  
 TN26 3BE

Building Regulations  
 Proposed Ground Floor Plan  
 1500mm above GL

Scale  
 1:50 @ A1  
 Date  
 January 2019

Drawn By  
 HW  
 Checked By  
 JK

Client Name  
 23428A/204

30 Elmton, Cambridge  
 CB1 1JL  
 Telephone: 01223 353931  
 Fax: 01223 353932  
 Email: info@claguearchitects.co.uk  
 Website: www.claguearchitects.co.uk

# Main landing Setting out

mrcarpet  
SPECIALIST CARPET FLOORING

Job No: P29063  
Name: Sale  
Address: \_\_\_\_\_  
Tel: \_\_\_\_\_  
Sheet: \_\_\_\_\_ of: \_\_\_\_\_

