

mrcarpet  
 Job No: P29399  
 Name: Chambers  
 Address:  
 Tel:  
 Sheet: 10/2

Handi clearance

Col. 638/17

Bedroom 1 295 x 400

Hall 230 x 400

Cut Plan 815 x 400

1340 x 400

= 5360m<sup>2</sup>

- TENANT "JAMES" 07540-165029 AT PROPERTY.
- JAMES WILL HAVE 2 BEDS CLEARED OF PERSONAL BELONGINGS SO START WITH THEM.
- JAMES WILL ASSIST CLEARING HALL + LIVING ROOM ONCE BEDS DONE & THEN LEAVE YOU TO COMPLETE THE JOB.

Job No: P29399  
Name: Chambers

Address:

Tel:

Sheet:

2 of 2

Conc floor

EX STE

V/D (Loop on rubber)

Move furniture (2 men/cheap w/robel)

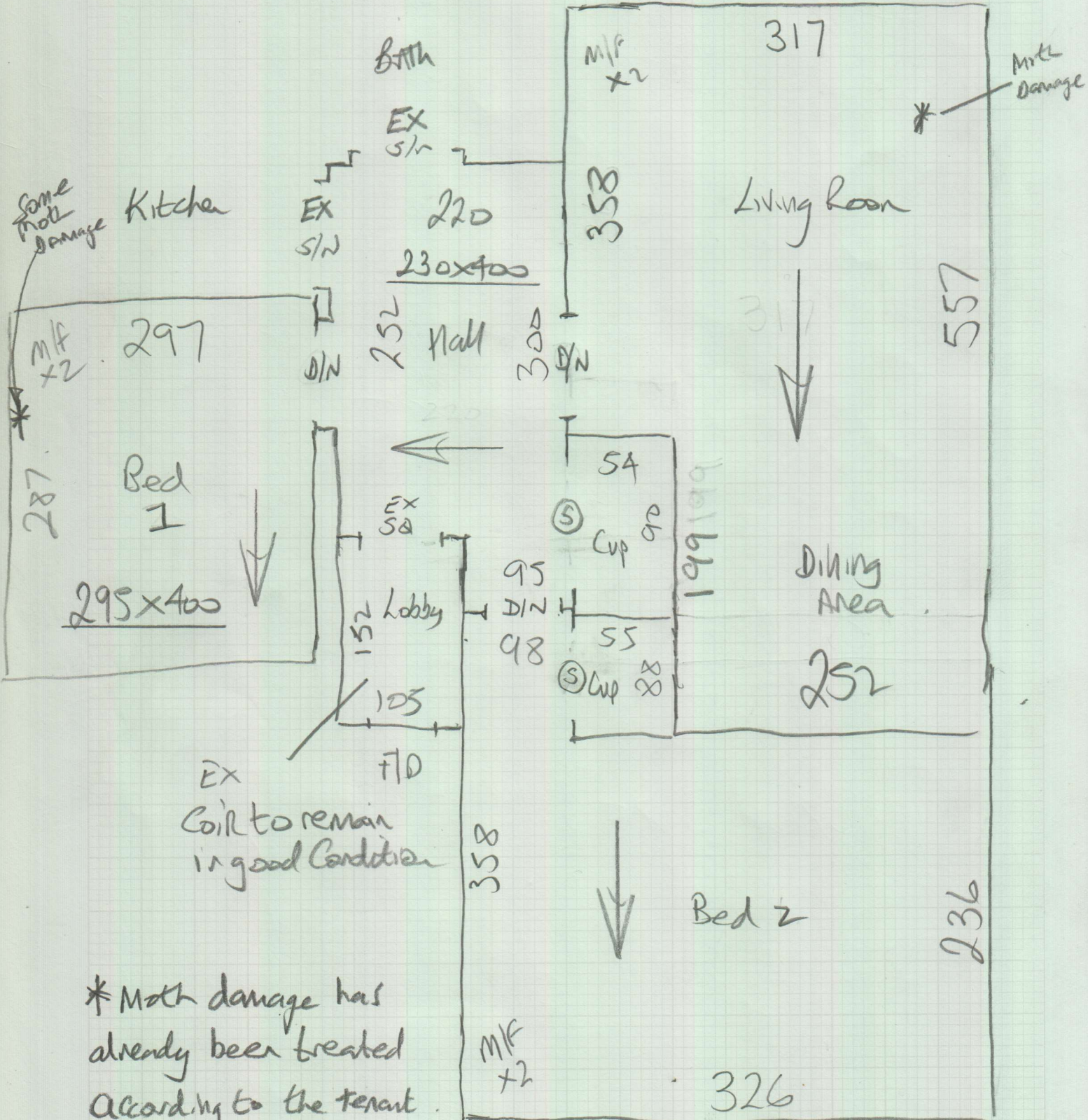

\* Moth damage has already been treated according to the tenant.