

P29A2b
 SHAW
 2b EGUAM HAD
 230KIEHAM HAWK
 SWIS 4LE

W/BAND TAKEN OUT
 3 STICKS GULLER REARINGS
 + STICK

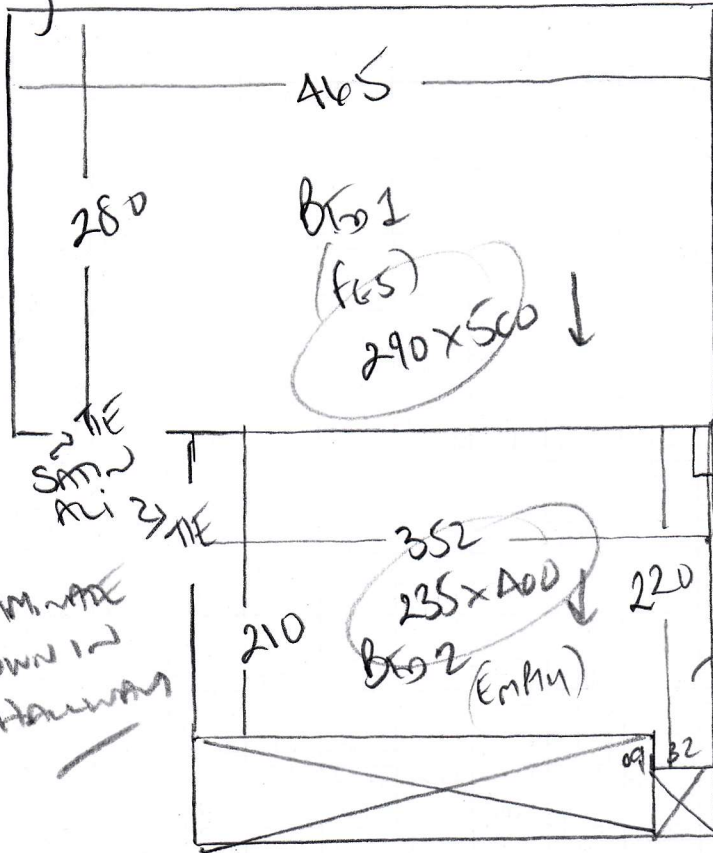

2 BTOs
 LULWAM
 COURT LW 36
 290 x 500 BTO 1
 235 x 400 BTO 2

NEW WALLS FITTED
 2 STICKS NEW GULLER
 + STICK

Solid floor

EXISTING STEEL + 5 NEW STICKS + FASTENERS

W/BLK 1 MUST FIX ON PU FORM

REMOVE EXISTING ALI BARS WITH SMTW ALI TIE EOLIES