

Job No: Prakro
Name: Ruxborough
Address: 1 of 2
Tel: 1 of 2
Sheet:

MARMOLEUM

REAL TILES

- Edelweiss 3257

300mm x 300mm

3m²

MARMOLEUM

REAL TILES

- SAGE 3891

300mm x 300mm

3m²

TO BE LAID
IN CHECKERBOARD
LAYOUT

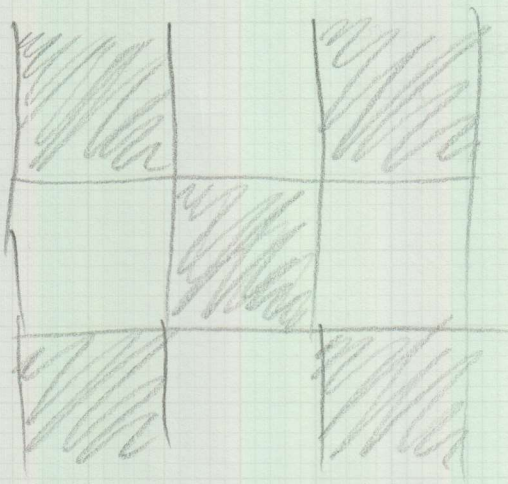

D/W Recess.

mrcarpets

P29440

Job No.

Roxborough.

Name:

Addr:

City:

State:

Sheet:

of:

2 of 2

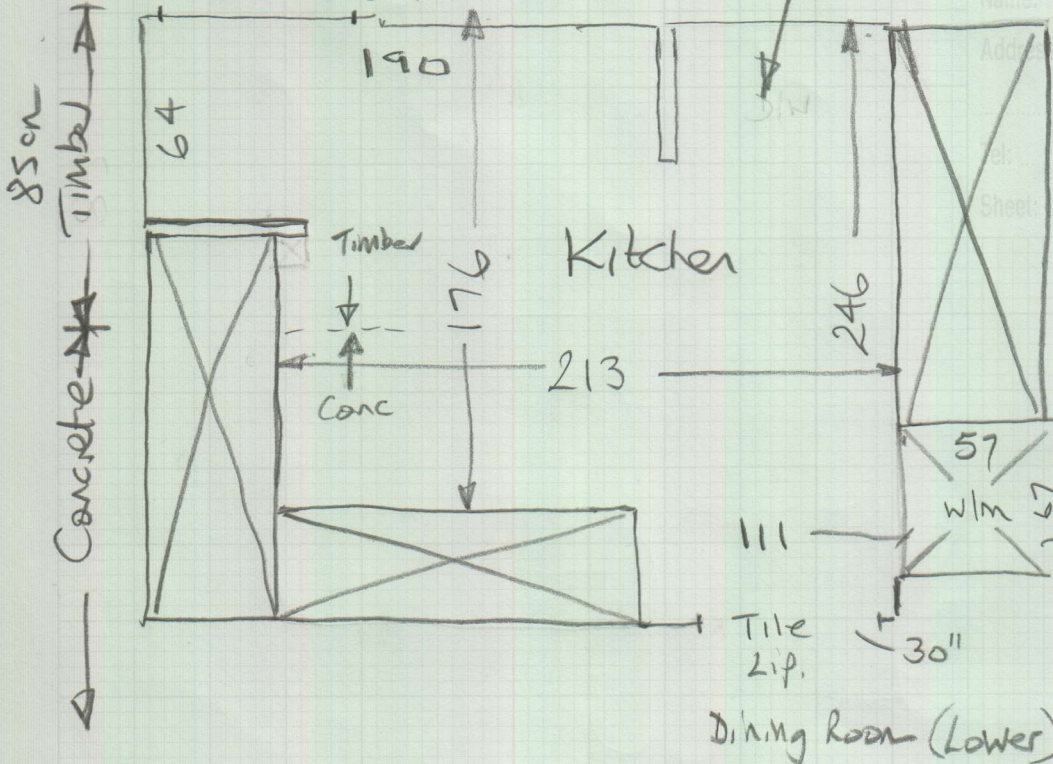

1) Scrape up remaining Crunchie tiles on Wood Subfloor & lay 6mm ply to wood section. (wood floor is approx 3-5mm lower than Concrete at present.)

2) then lay Stofgap 700 flex over entire area to make level. Will need to be approx 5-6mm on Concrete area to cover old Ceramic tile adhesive residue

Builder to fit Plinths after flooring is laid

