

1ST floor

27mm Drop.

mrcarpet
 Job No: P29444
 Name: Poppins
 Address:
 Tel:
 Sheet: of:

Nos/qs
 1288
 2085

2 Reads $\sim 23 \times 85$
 3 Riser $\sim 18 \times 85$

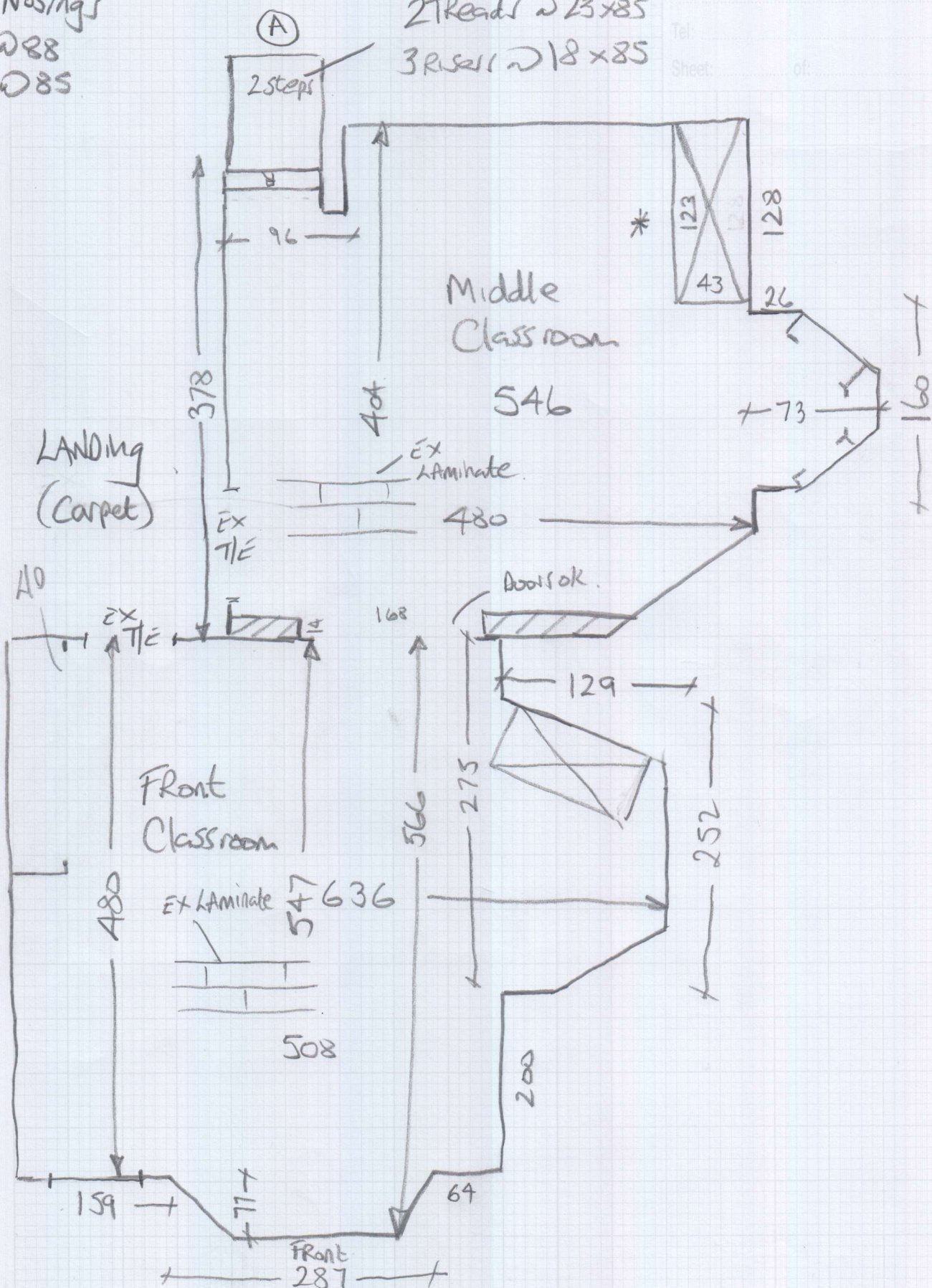

1ST floor

Rear

mrcarpet

Job No: P29444

Name: Poppins

Address:

Tel:

Sheet: of:

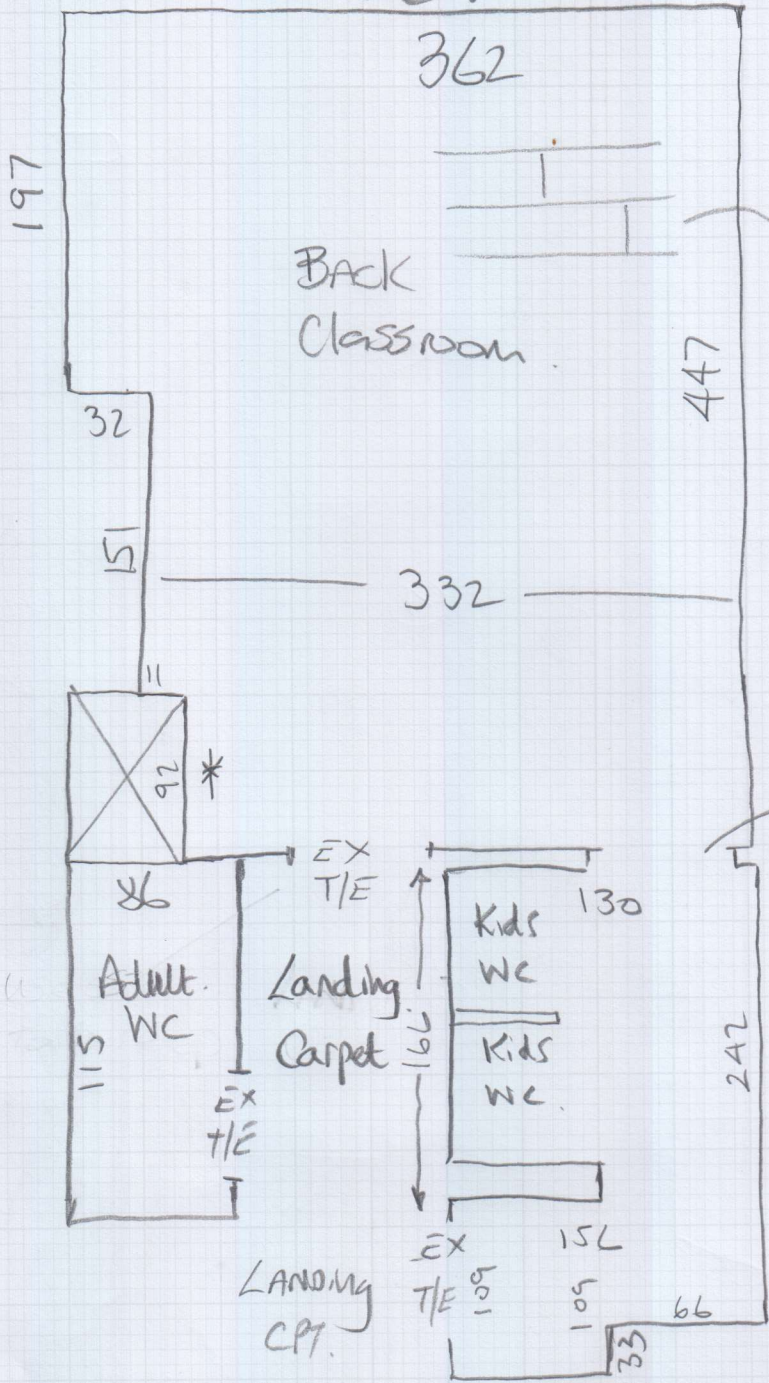

EX Laminate

WC tiles are higher than classroom laminate
 FIT RAMP T/Hold in polished chrome

STRS UP
 ↓
 (A)

Front

2nd floor

Job No:
Name:
Address:
Tel:
Sheet: 477 of:

Chest

Front Classroom

530

393

300

481

24

505

184

150

Ex laminate

80

Ex Laminate peaking slightly due to water damage.

138

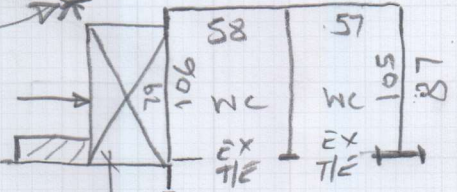

94

Cup

Fit Shim under ex Tile edges

372

161

LANDING (CARPET)

EX TIE

40

399

424

Large Dressing

EX TIE

153

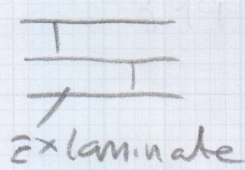

WC

75

82

43

Back

487

Tile lip 86cm

P29444

3rd call of 4

Notes for Measure

Estimator: Nigel

Poppins Nurseries Ltd, 233 New Kings Road

Date of Measure: Wed, 15 Jan 20

At: 12-1pm

Site Address:

233 New Kings Road

Customer Address:

165 New Kings Road

LONDON

SW6 4XE

LONDON

SW6 4SN

CONTACT: Jane Robertson - 07976-952638

Mobile	Home	Office
07976-952638	N/P	020-7731-1445

Email:

jane@pippapopins.com

Areas to be done and Description of Measure

1st floor classrooms & Cloakrooms (Adult & childrens) for Moduleo Transform Click - 22229 Blackjack Oak (Same as 165 NKR)

Instructions and Estimators comments

Roy reserved to fit vduring Easter holidays (Sat 4th - Sat 11th April)

Must Read!**See Michelle****Office Ref: P29444**

Poppins Nurseries Ltd, 233 New Kings Road

Date of Measure Wed, 15 Jan 20

At 12-1pm

Floor: Wood / Concrete / other Existing laminate

S/edge: Wood/Concrete/No pin/existing (if existing, allow ___ sticks to supplement where necessary)

Sticking Req'd: Yes/No Type: Fastset/Other

Underlay: Re-use Existing / New required
Flex-Pro

Type: 42oz Felt / Fomalux / PU Foam / Luxury PU Foam / LowTog / Durafit

Doorbars: Alloy / Satin Ali / Polished Ali / Anod / Solid Brass / Chrome / Nisheen Seam/Wood/T/Holds: colour _____

Door Clearance: OK / Low (advise on quote)

Uplift: No / Yes (if "Yes" - what type?) _____

Furniture: No/Yes (if YES, please specify the following) - 1 man / 2 men (Fitter to get paid) £ 40 total/per room

Parking Cost: Free / £ 260 per hour

Parking Restrictions: (type) / £ P&D

Congestion Zone: No / Yes

Access: Easy / Hard / 2 men req'd / 1st+2nd floor?

Runners: Whipping / Binding (if binding, specify type)

Tape size: 1½" / 2" / 3" / 5"

Style: Top taping / Side binding

Stairrods: Type _____ Nr _____ Size _____

Must Read: See Michelle

Office Ref: P29444